# Pavan "Mr. Weelkes his Lachrymae"

Thomas Weelkes

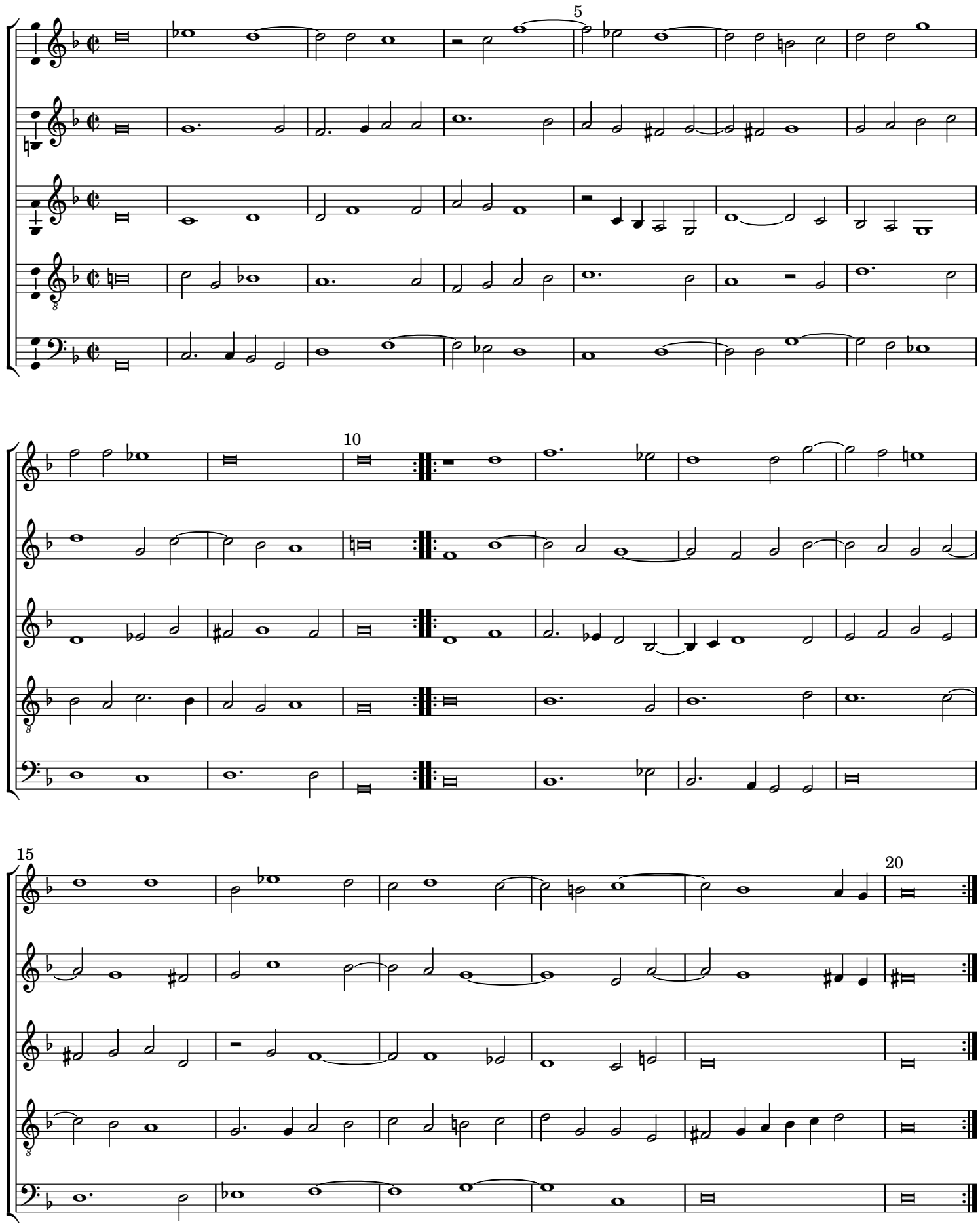

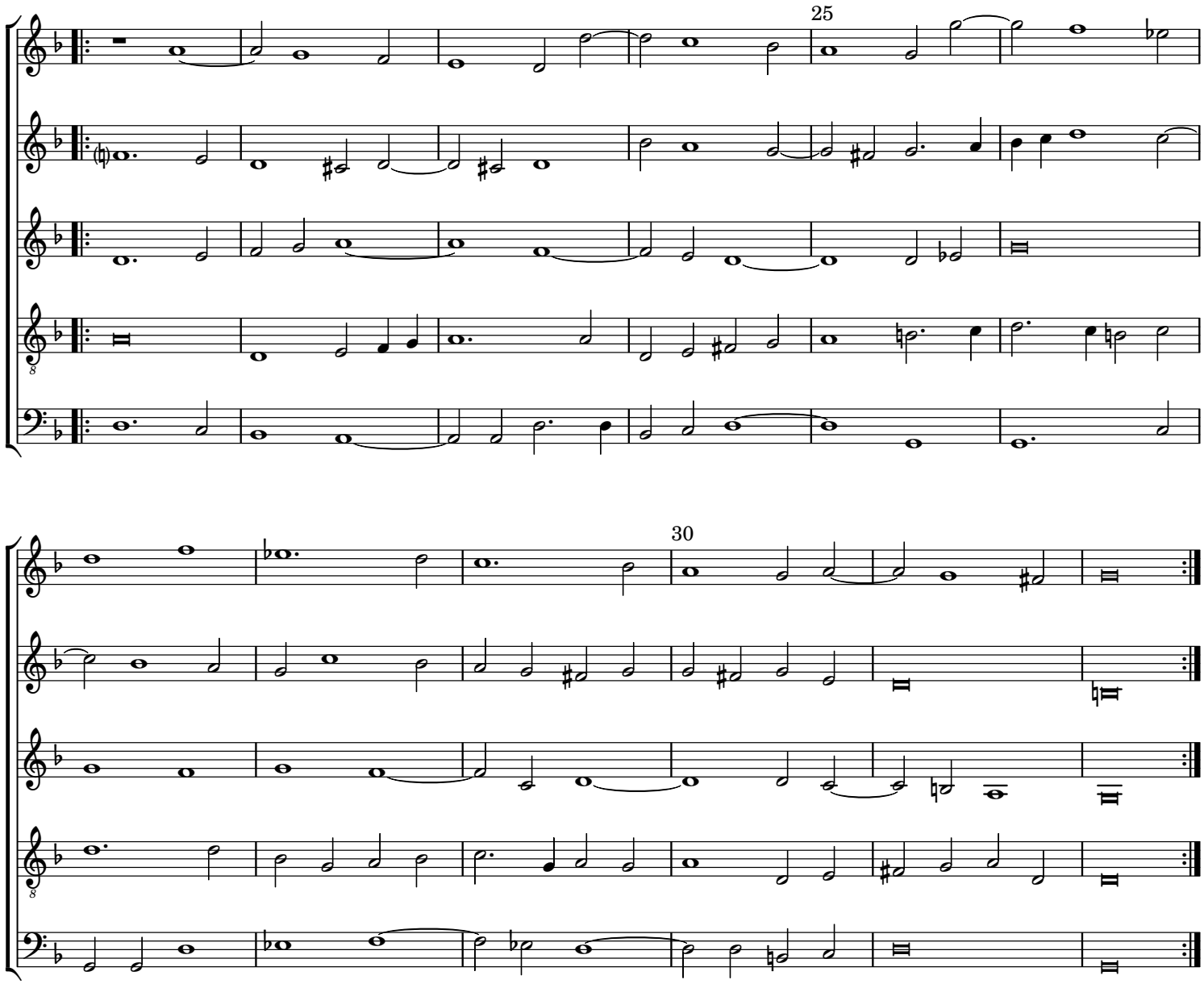
25
30