In Nomine "Saye so" (18)

Christopher Tye

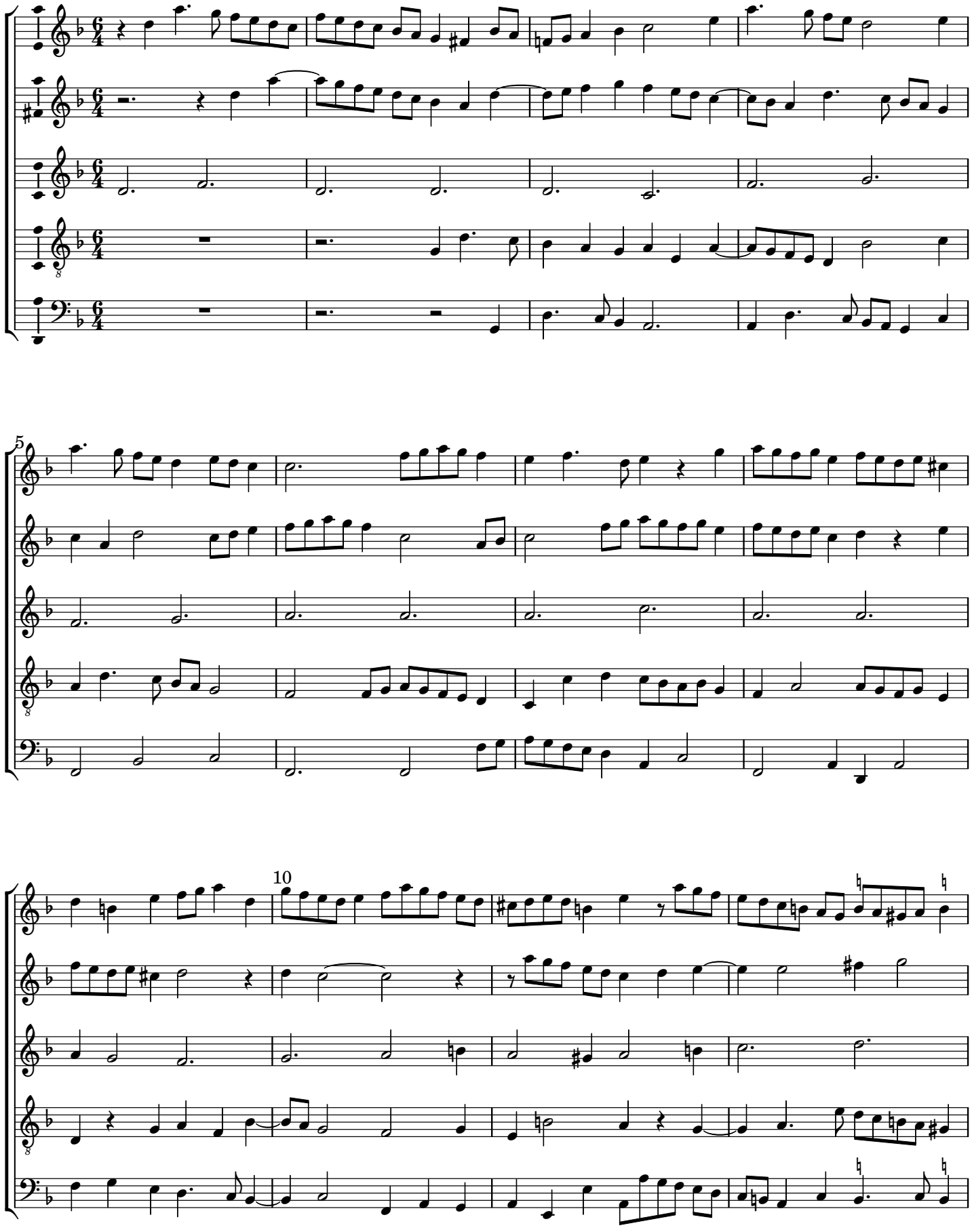

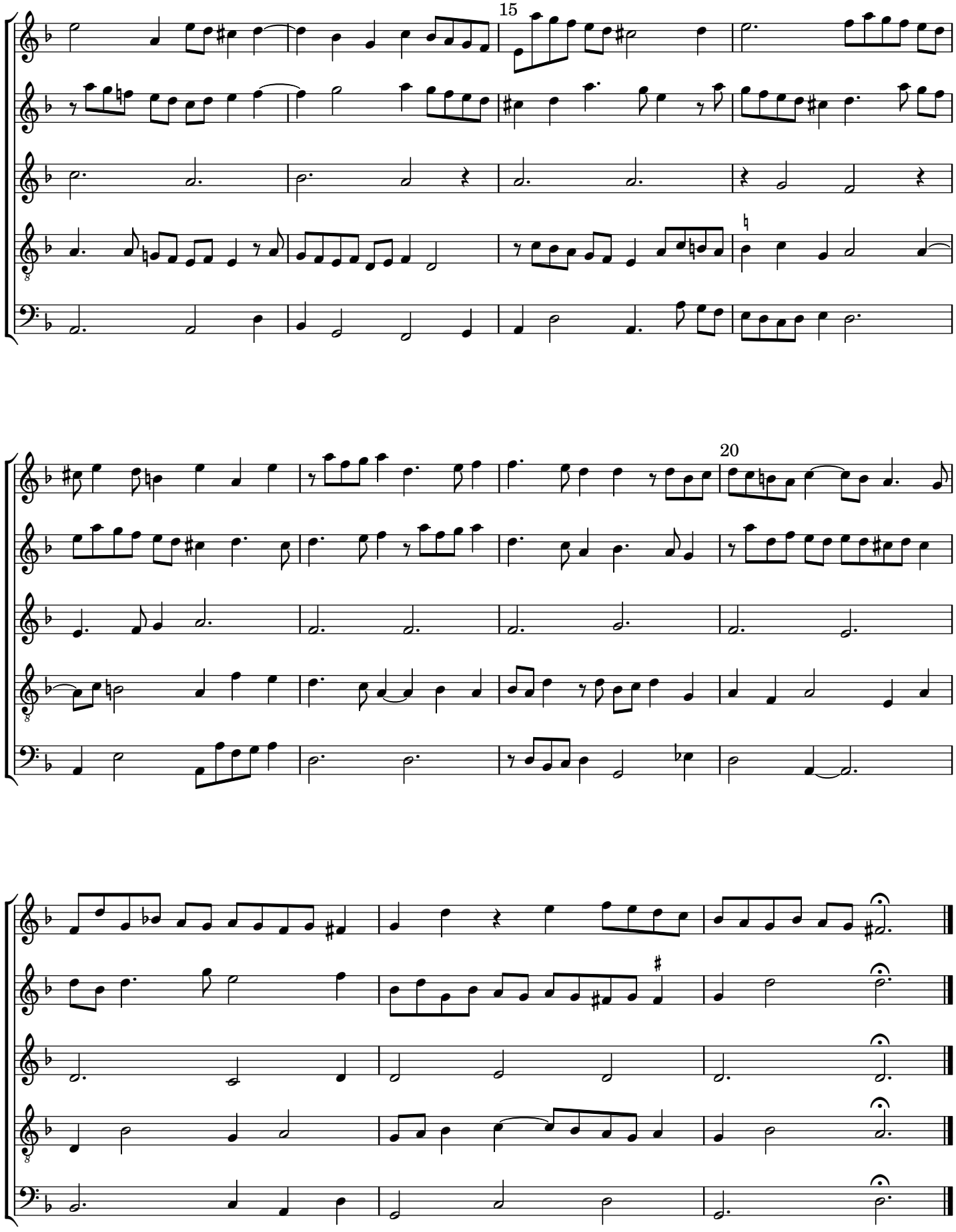
15
20