In Nomine "Weepe no more Rachell" (2)

Christopher Tye

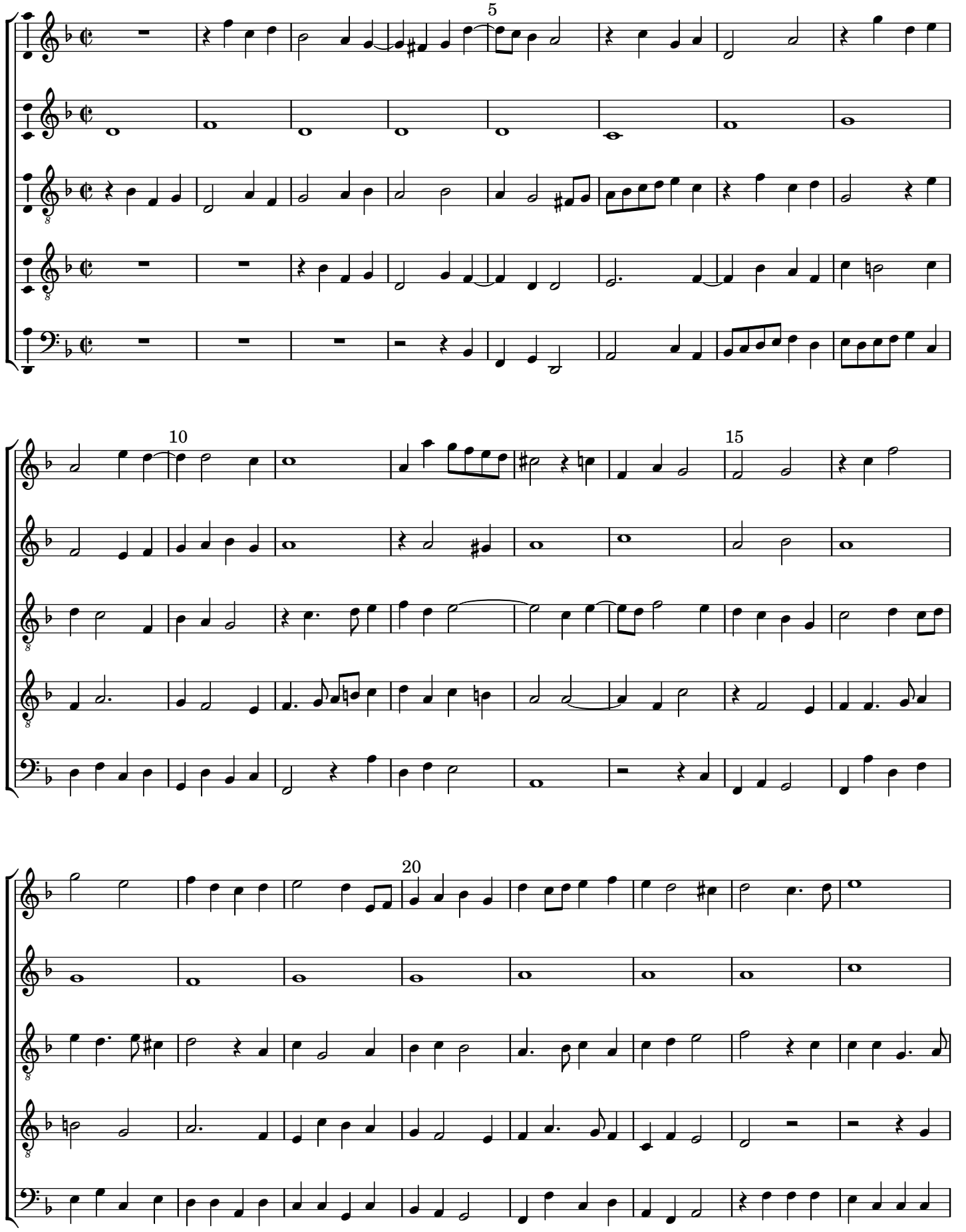

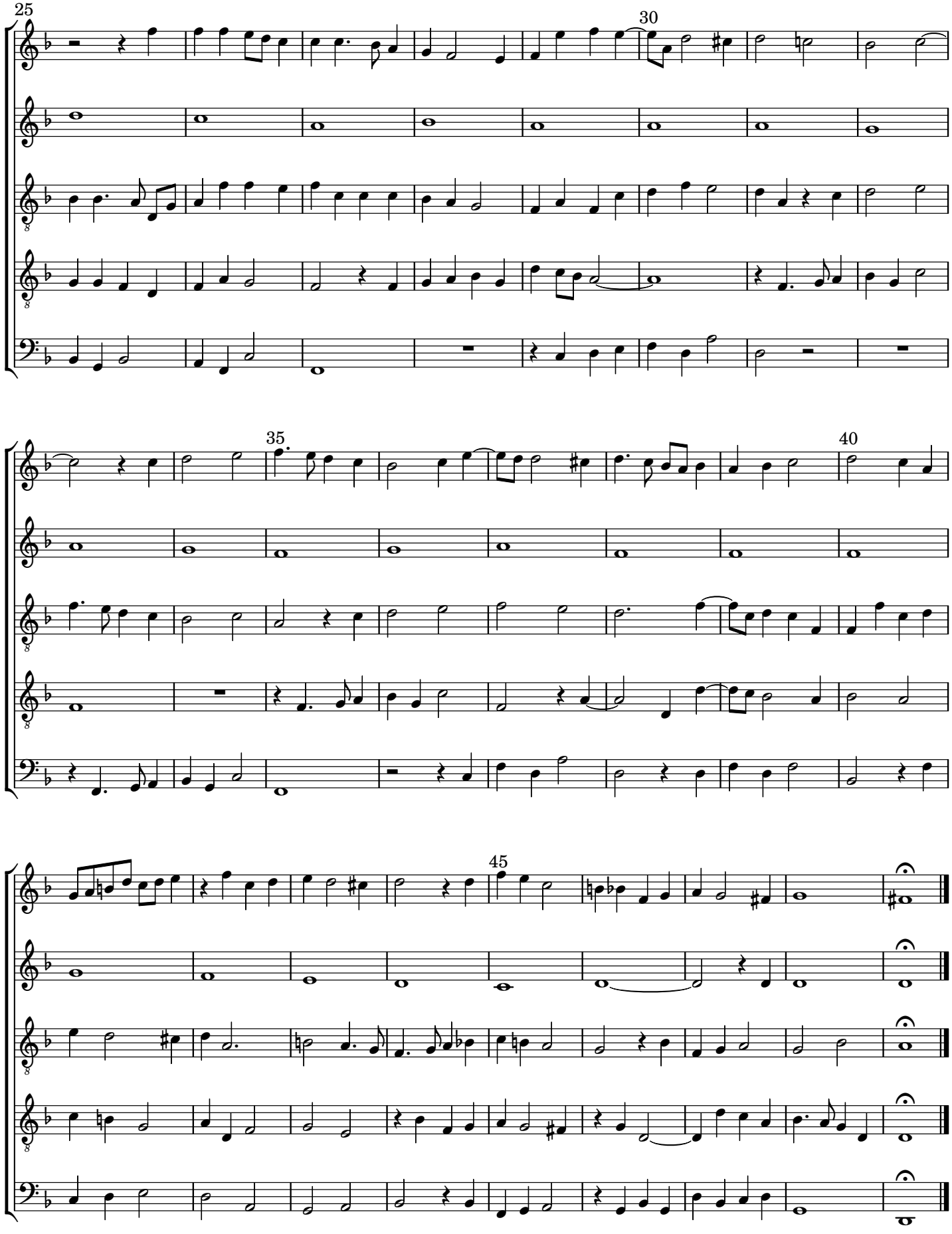
25
30
35
40
45