Mass »Western Wynde«

Sanctus – Benedictus

John Taverner

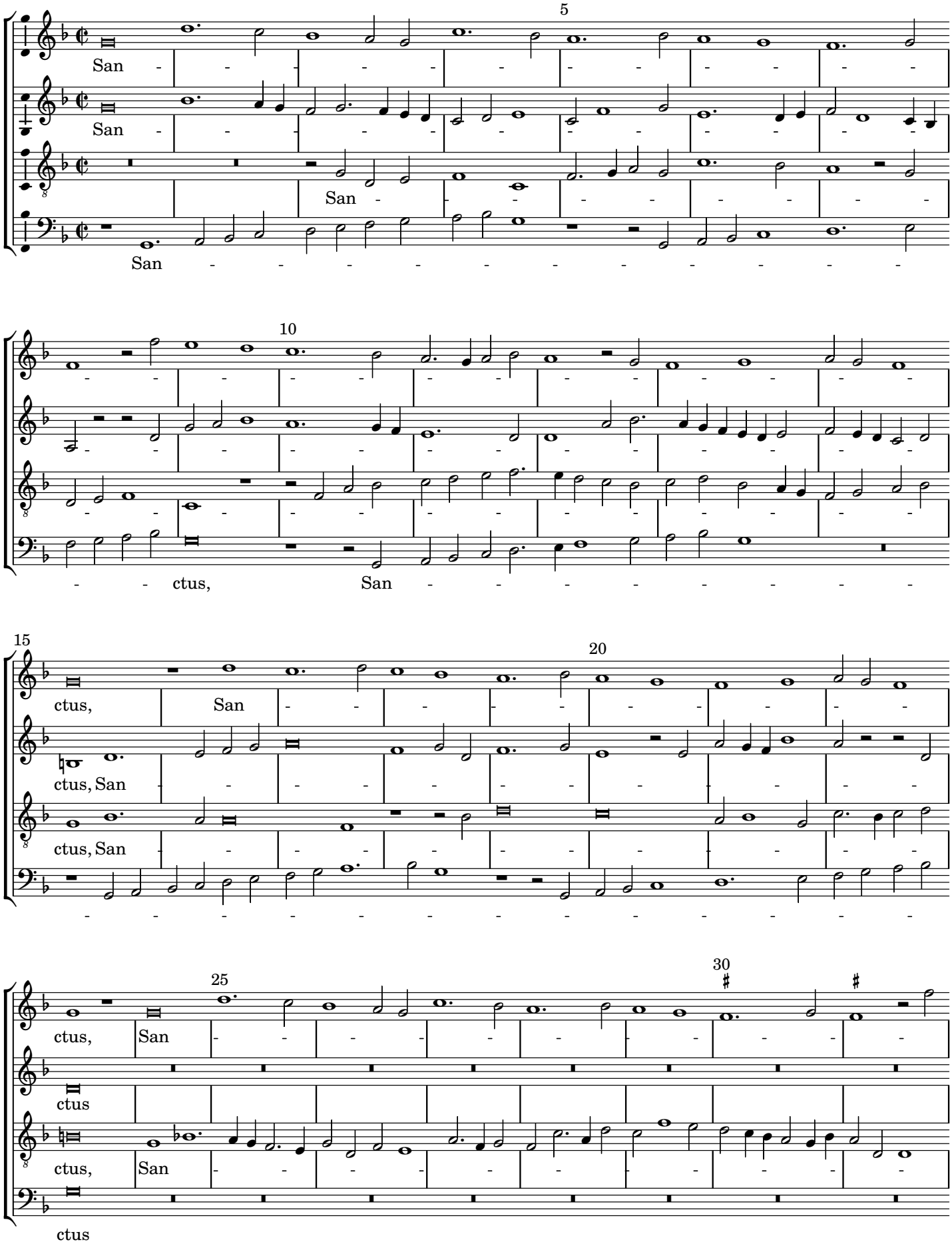
5
San - - -

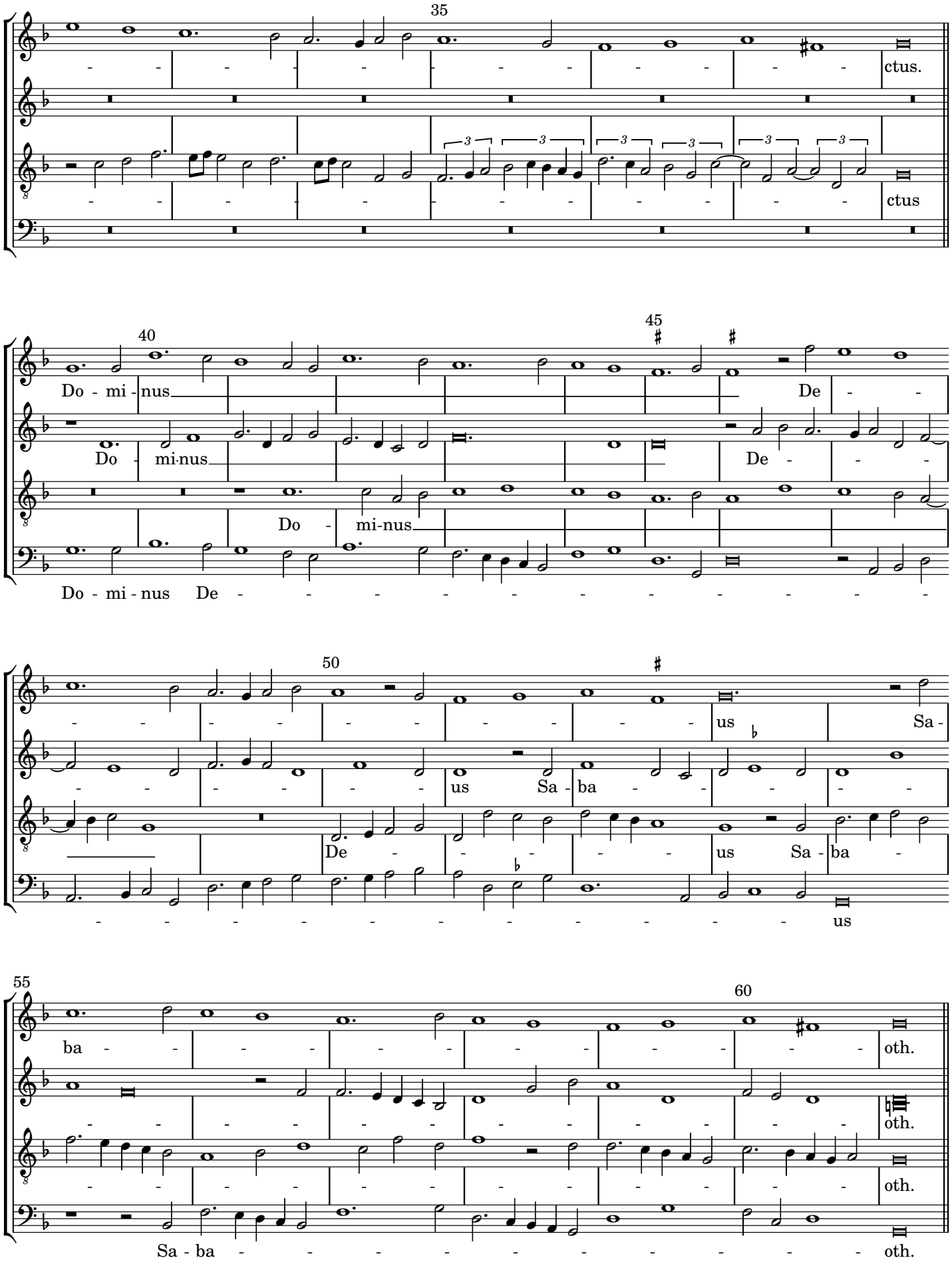
35
ctus.
ctus
40
45
Do - mi - nus
De
Do - mi-nus
De
Do - mi-nus
Do - mi - nus De
50
us
Sa -
us Sa - ba
De
us Sa - ba
us
55
60
ba
oth.
oth.
oth.
Sa - ba
oth.

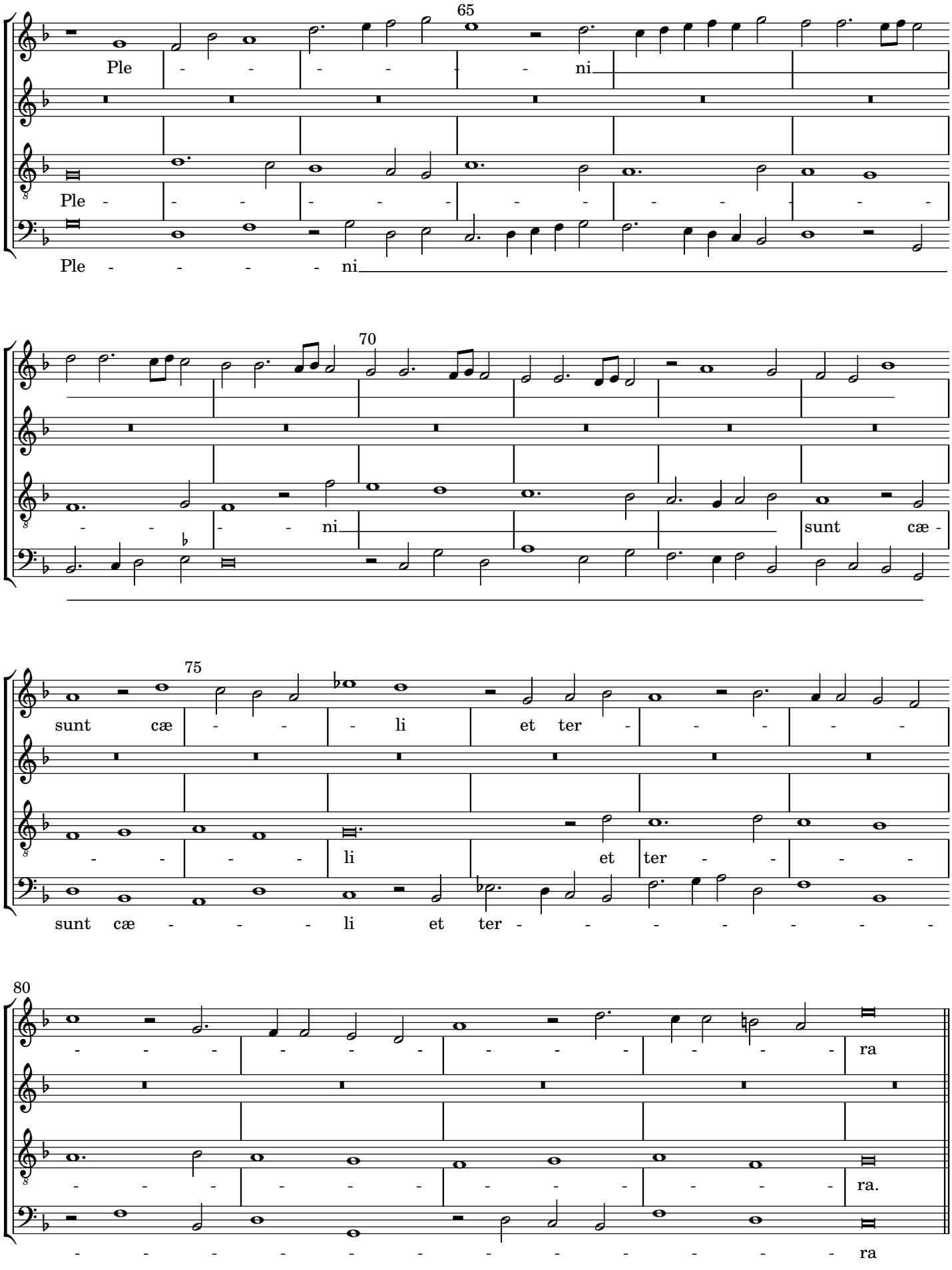
65
Ple - - - - - - ni
Ple - - - - - - - - - - - - - -
Ple - - - - - ni
70
- - - - ni
sunt cæ -
75
sunt cæ - - - li et ter - - - - -
- - - - li et ter - - - -
sunt cæ - - - li et ter - - - - - - - -
80
- - - - - - - - - - - - - ra
- - - - - - - - - - - - - ra.
- - - - - - - - - - - - - - ra

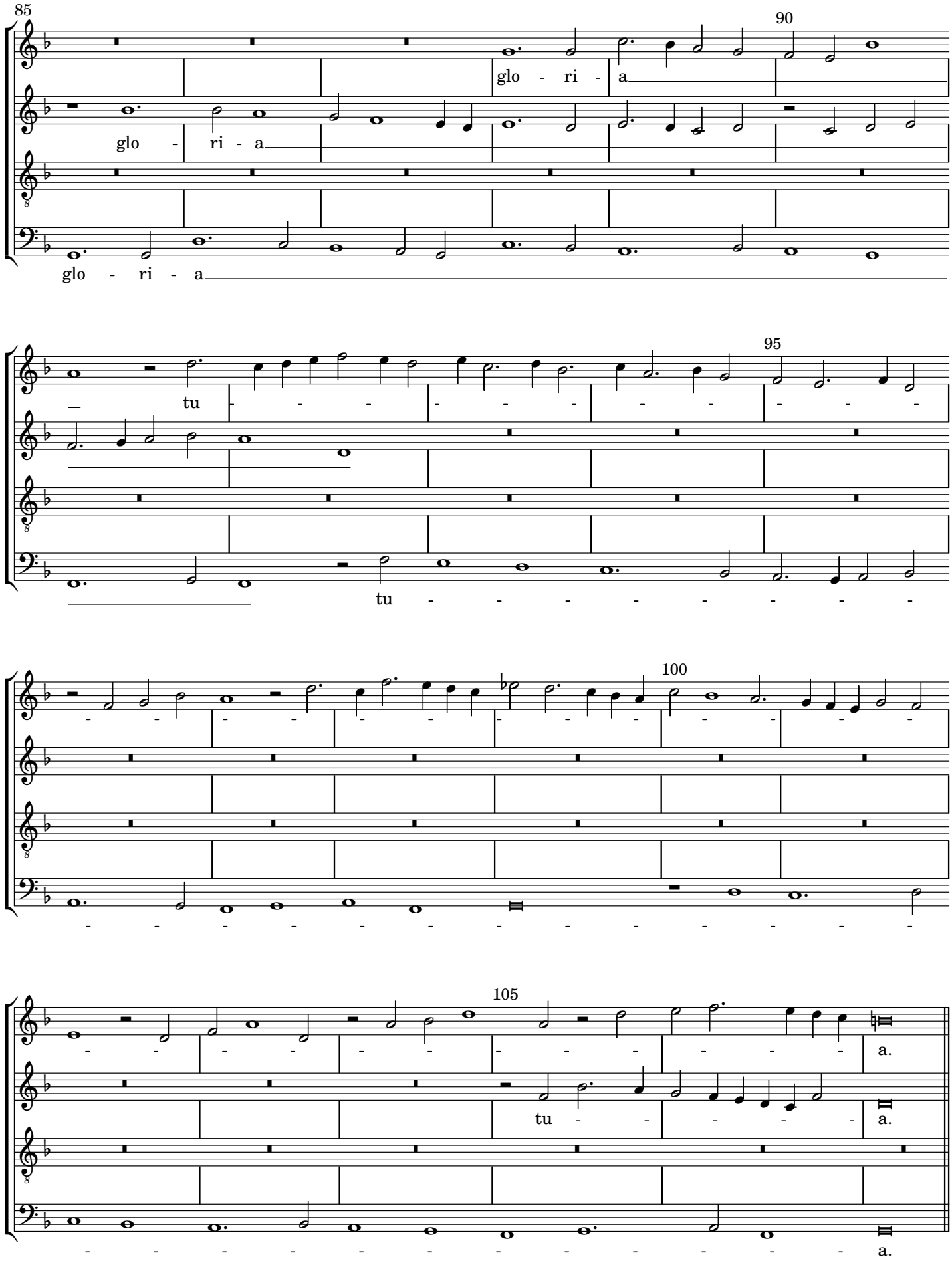
85
90
glo - ri - a
glo - ri - a
glo - ri - a
95
tu - - - - - - - - - - - -
tu - - - - - - - - - - - -
100
105
a.
tu - - - - - a.
a.

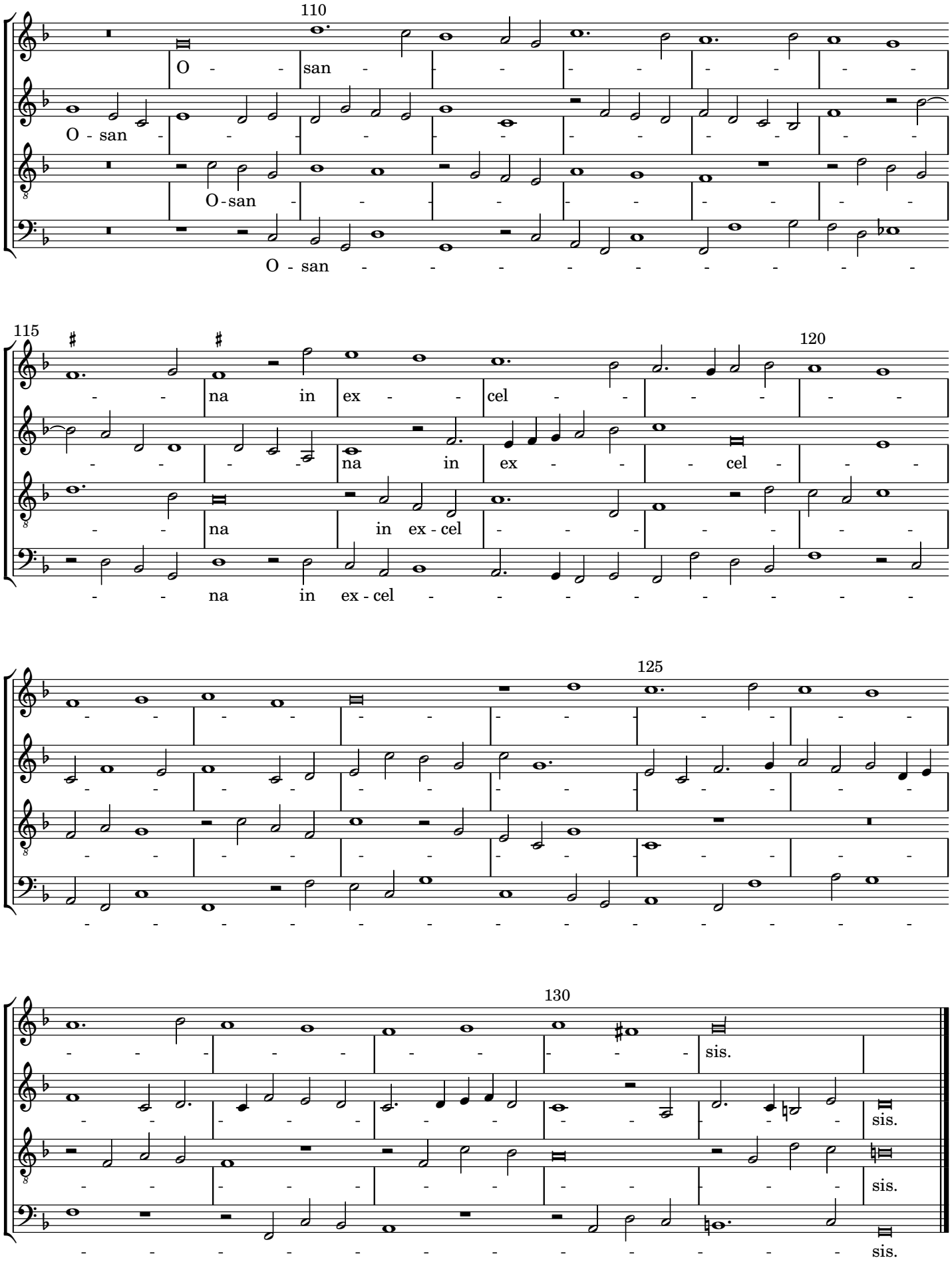
110
O - san
O - san
O-san
O - san
115
na in ex - cel
na in ex - cel
na in ex-cel
na in ex - cel
120
125
130
sis.
sis.
sis.
sis.

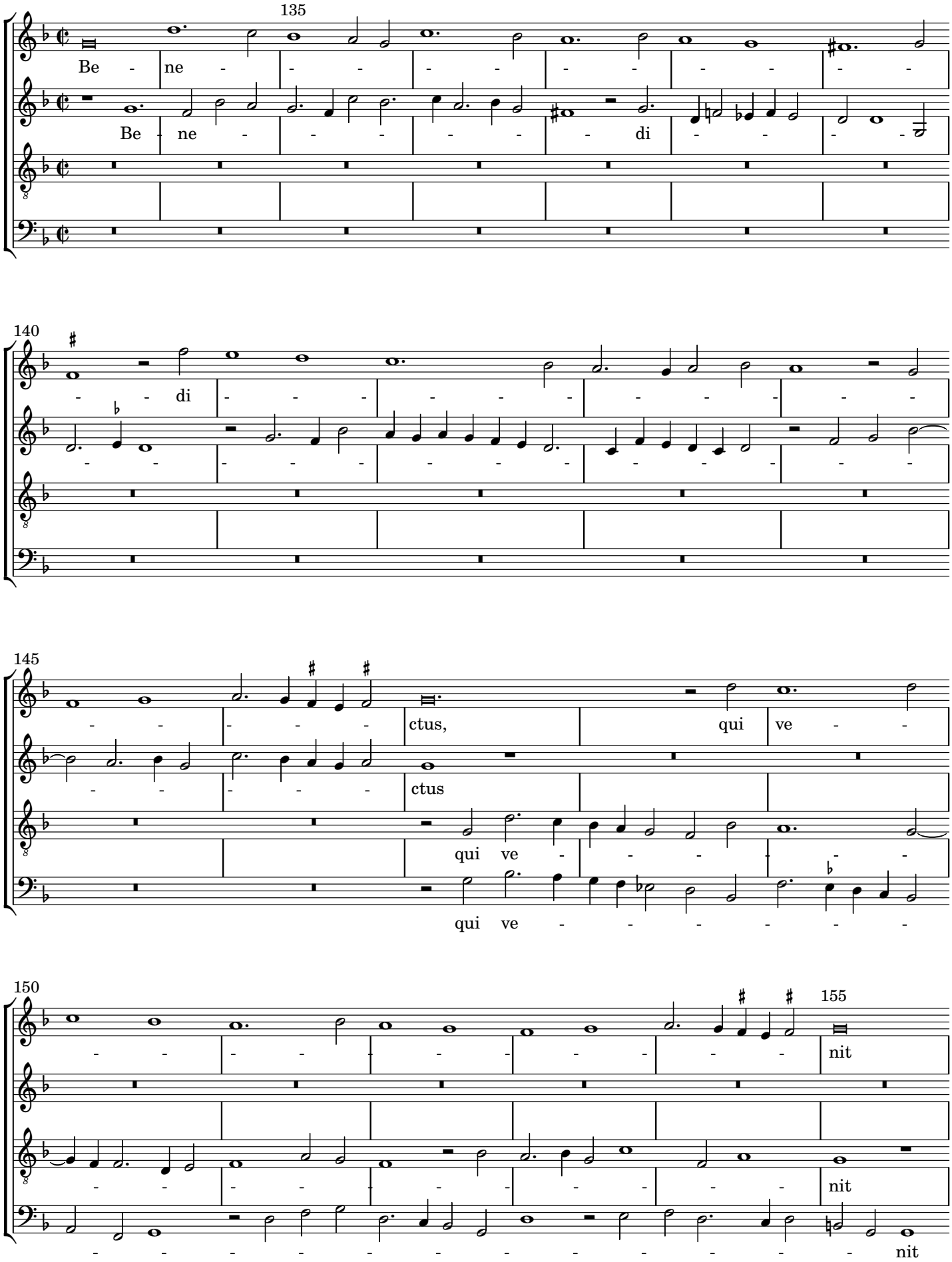
135
Be - ne - - - - - - - - - - - -
Be - ne - - - - - - di - - - -
140
- - di - - - - - - - - - - - -
145
- - - - - ctus, qui ve - -
- - - - - ctus
qui ve - - - - - -
qui ve - - - - - - -
150
155
- - - - - - - - - - nit
- - - - - - - - - - nit
- - - - - - - - - - - - - nit

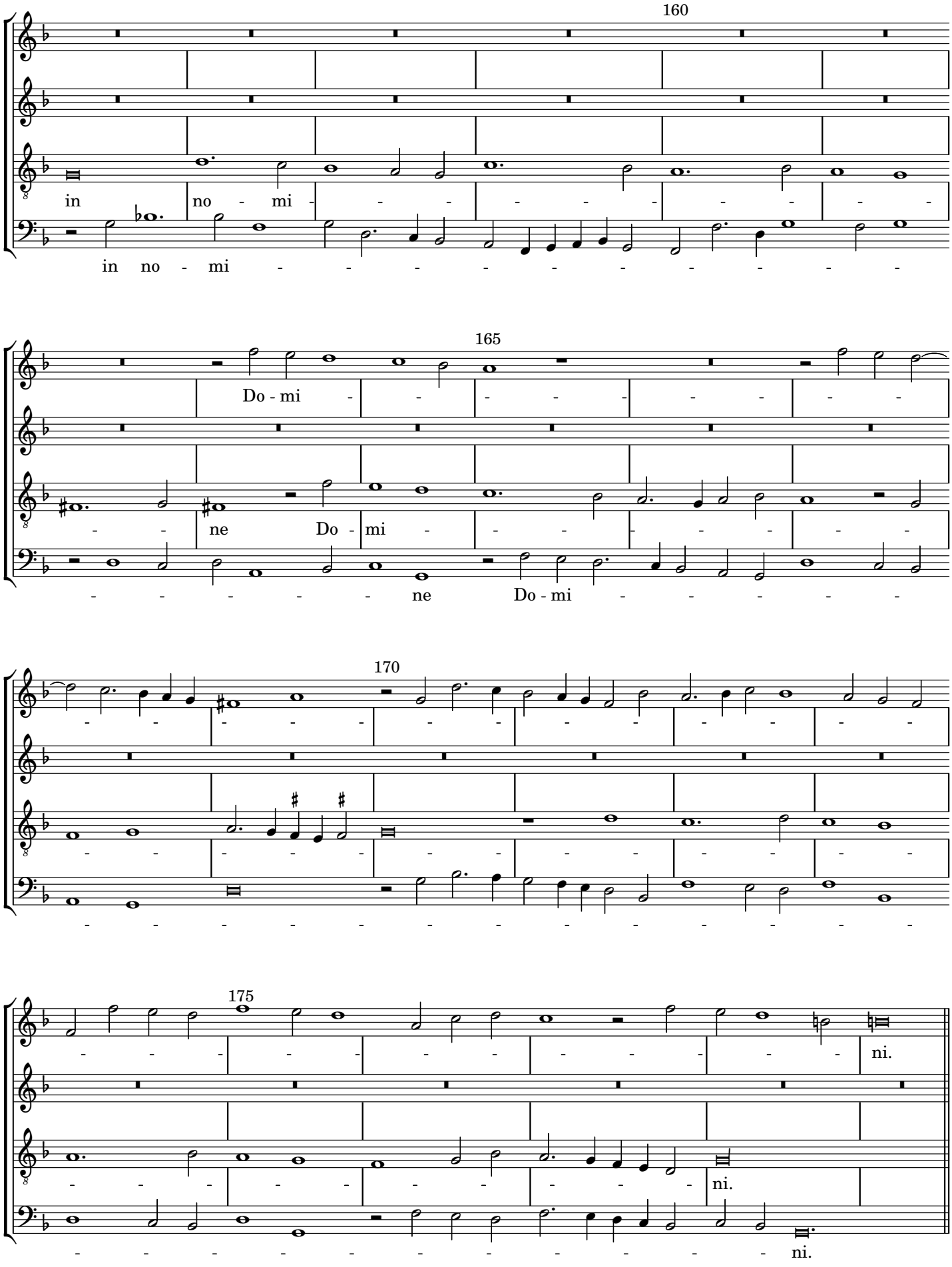
160
in no - mi - - -

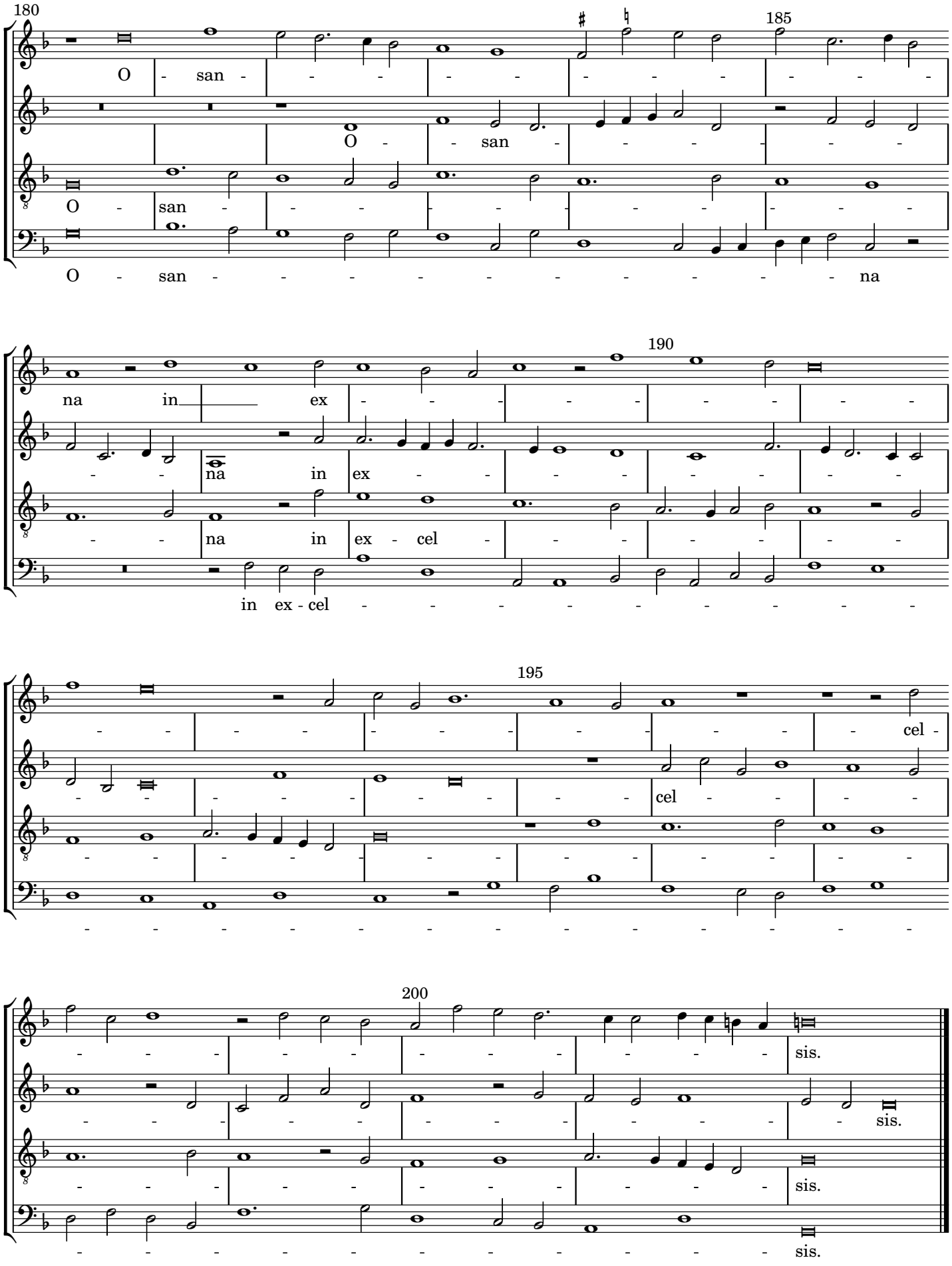
180
185
O - san
O - san
O - san
O - san - na
190
na in ex
na in ex
na in ex - cel
in ex - cel
195
cel
cel
200
sis.
sis.
sis.
sis.