In nomine

John Taverner

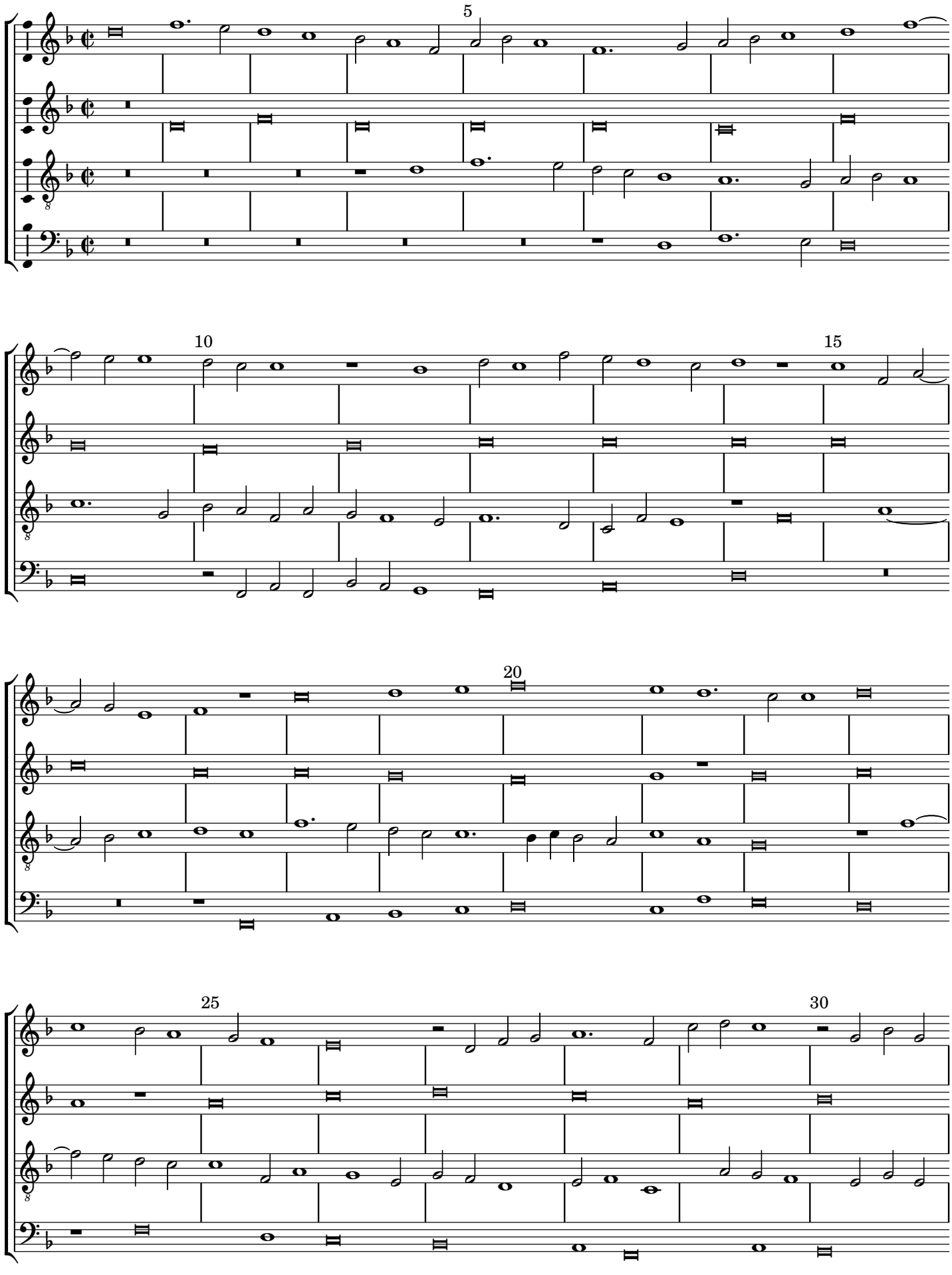

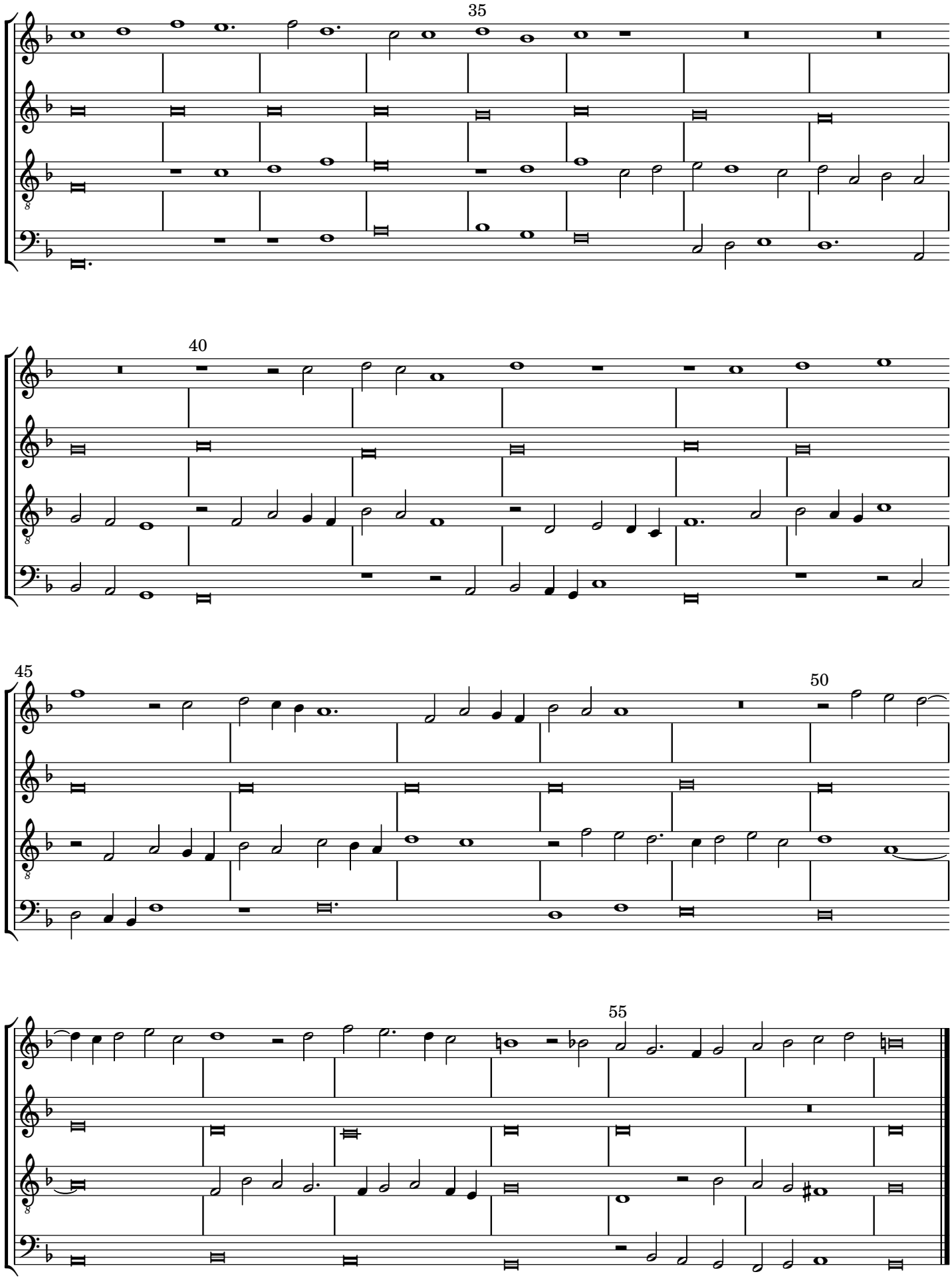
35
40
45
50
55