Browning my dear

Henry (?) Stoning

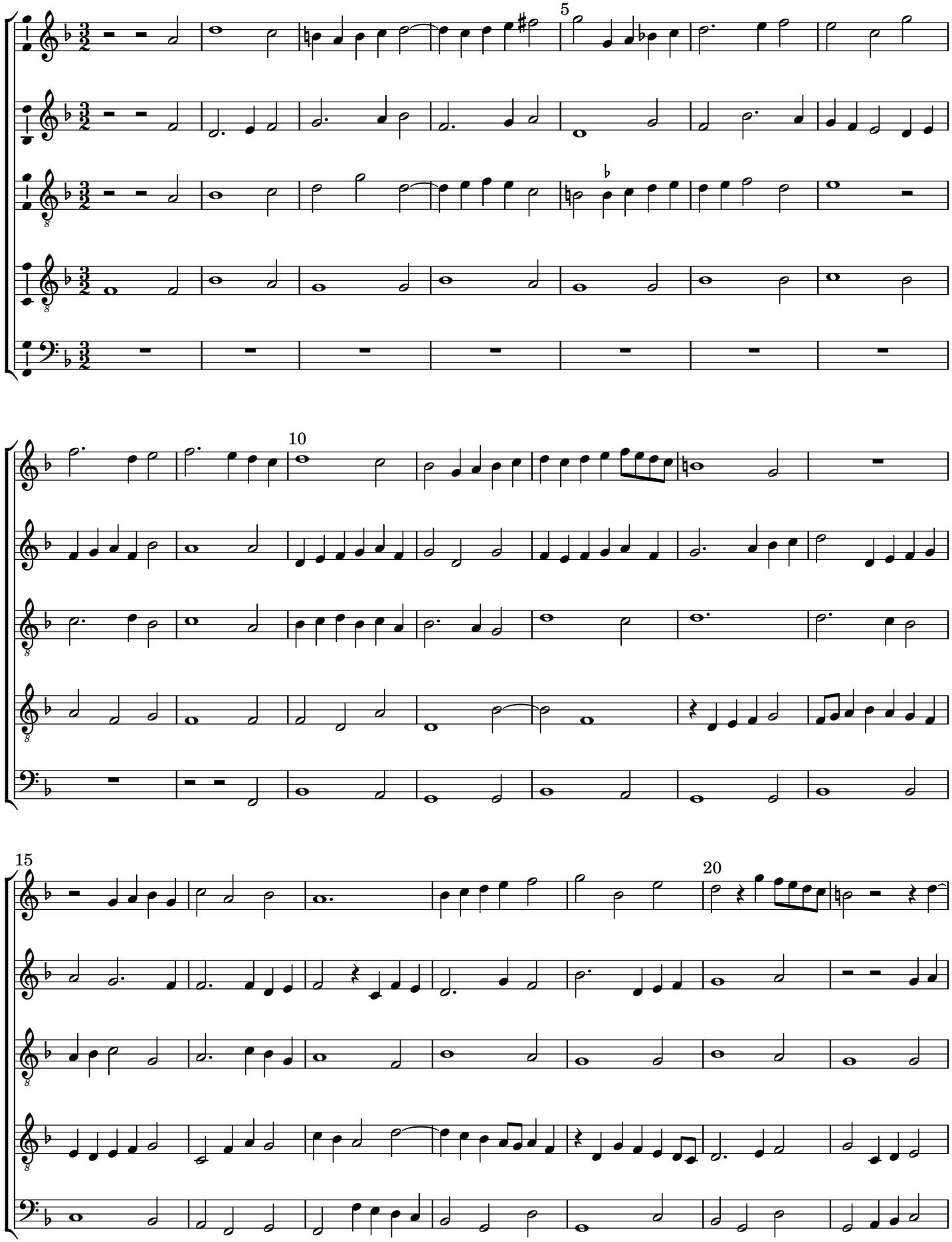

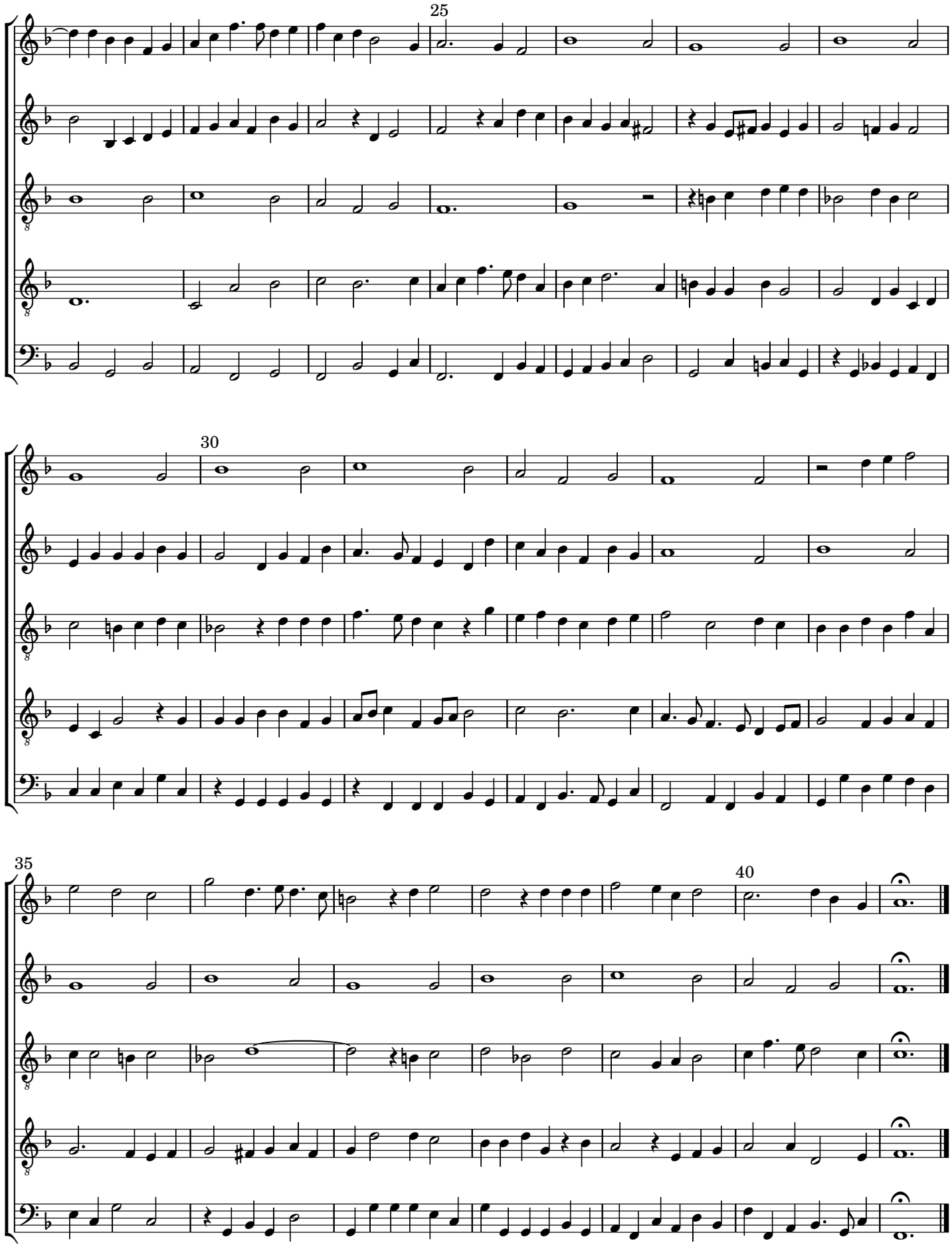
25
30
35
40