IV. Galliard

Thomas Simpson

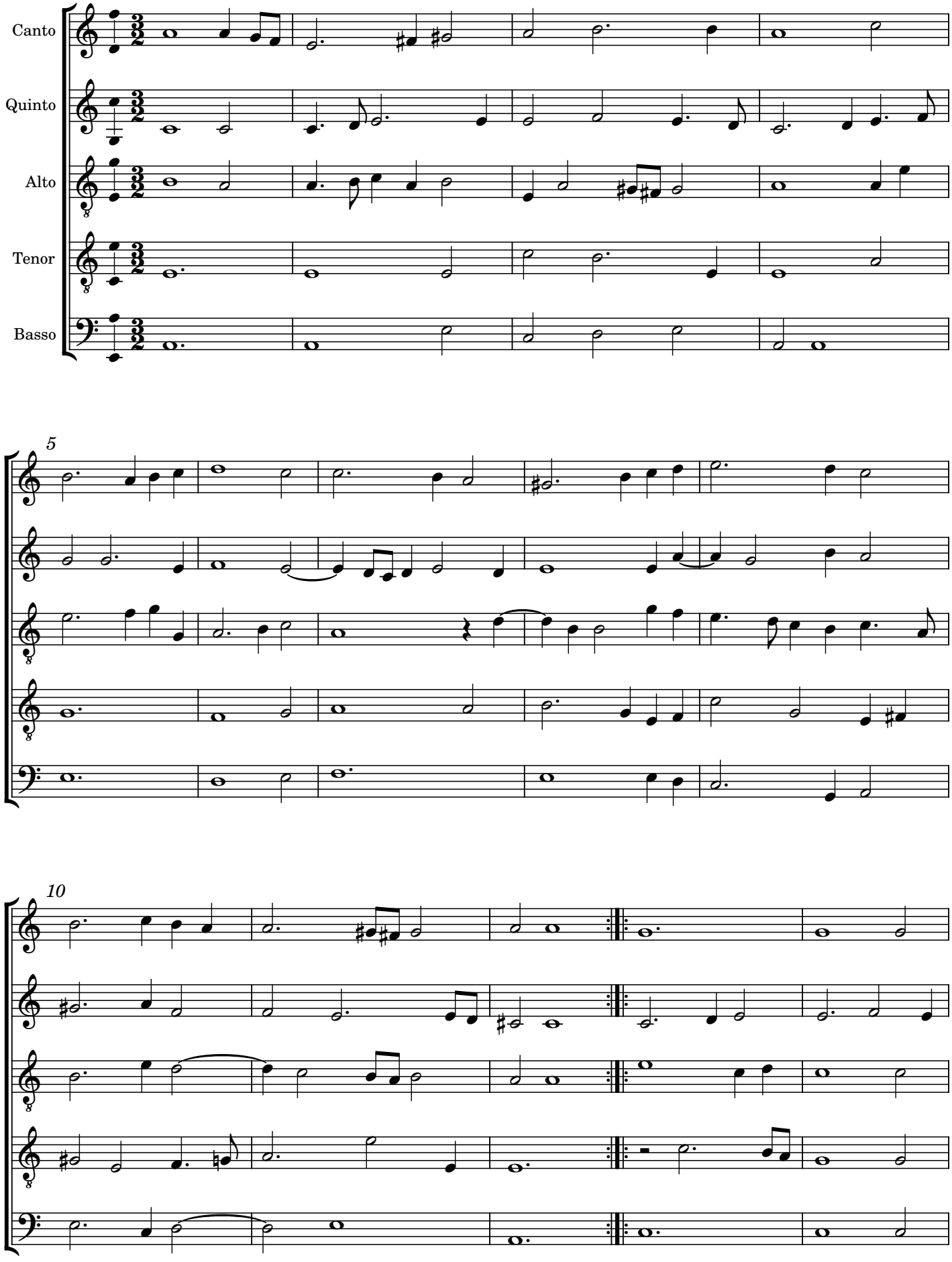

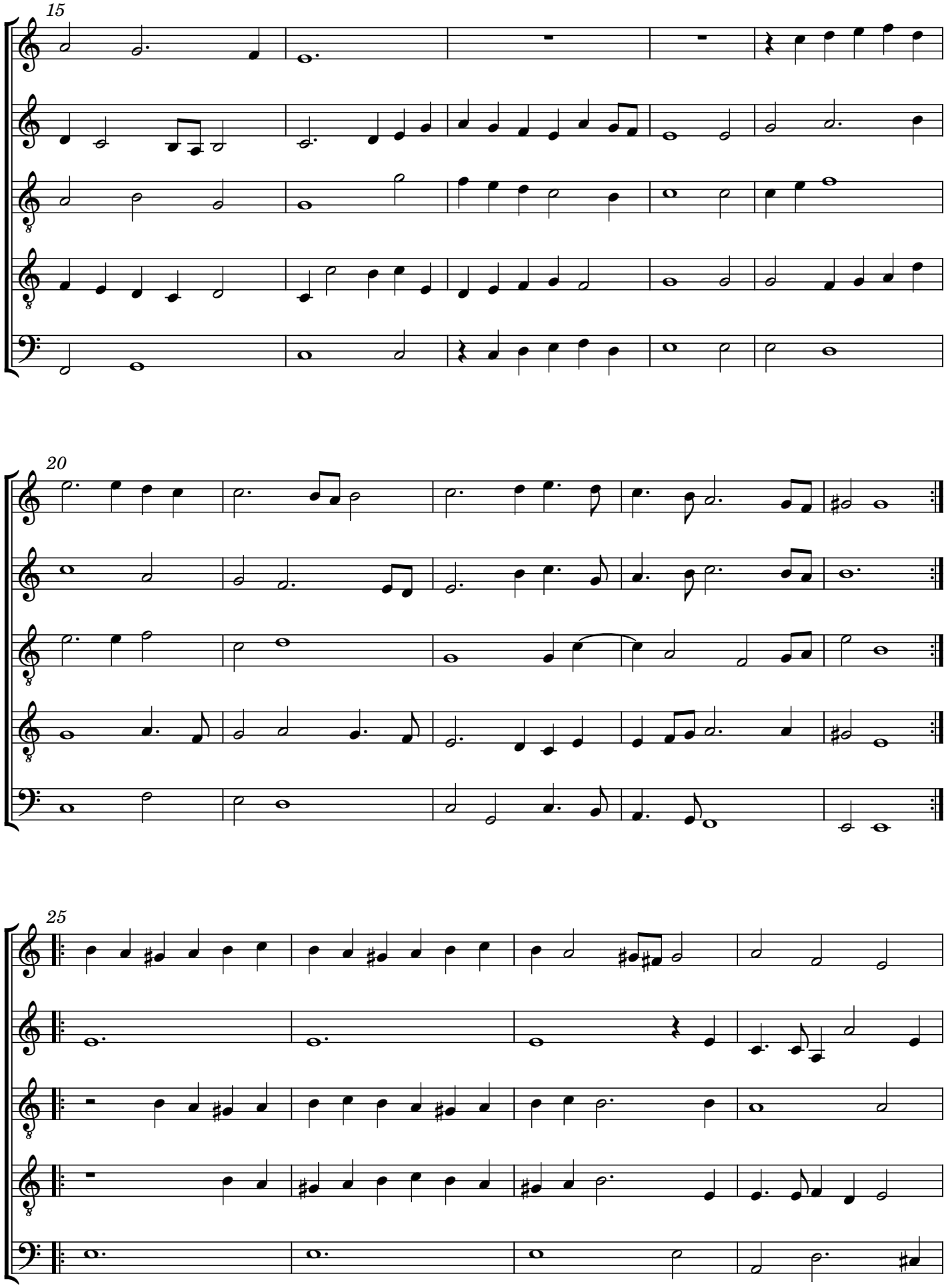
15
20
25

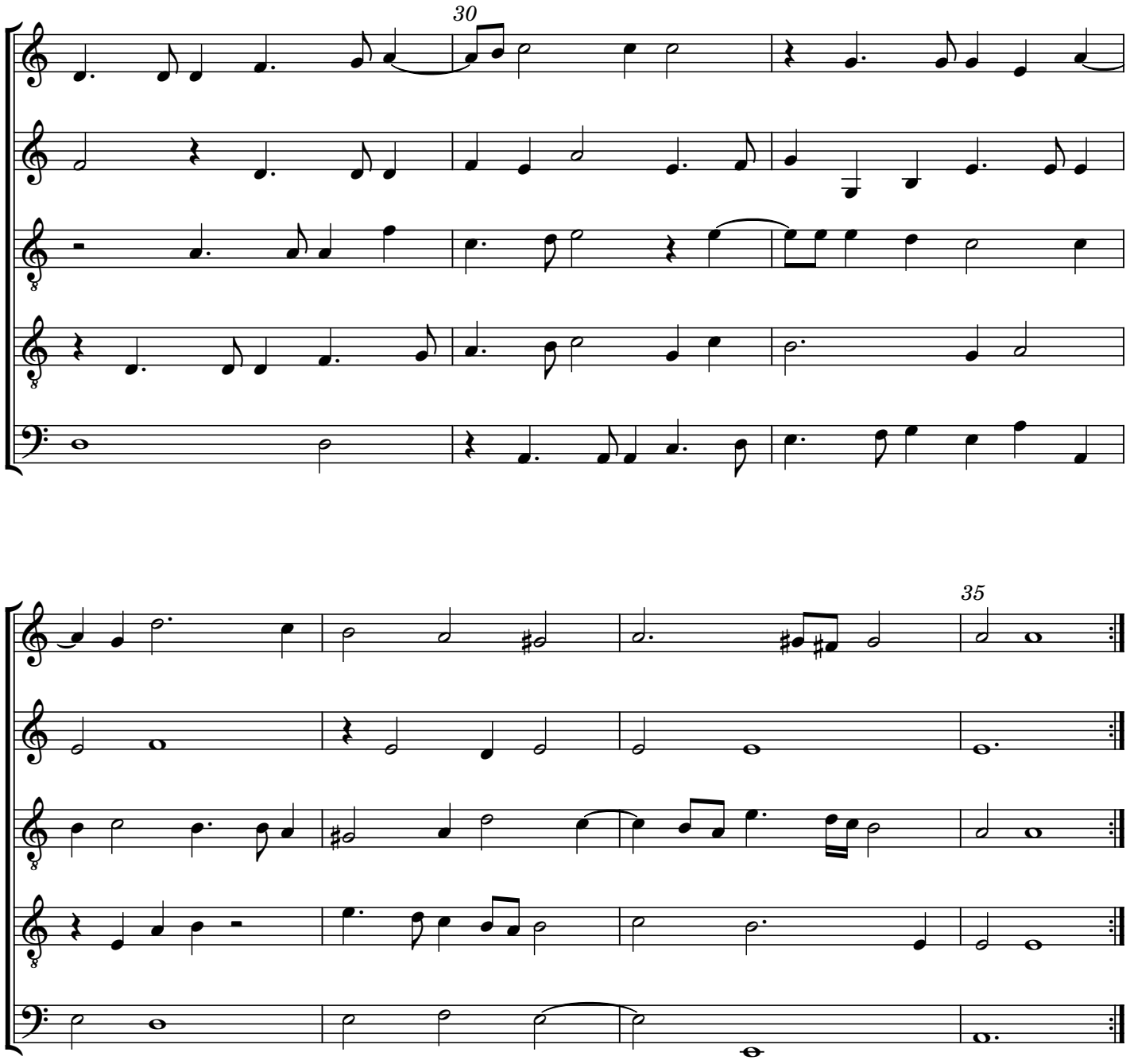
30
35