III. Pavan ("Lachrimae antiquae novae")

John Dowland

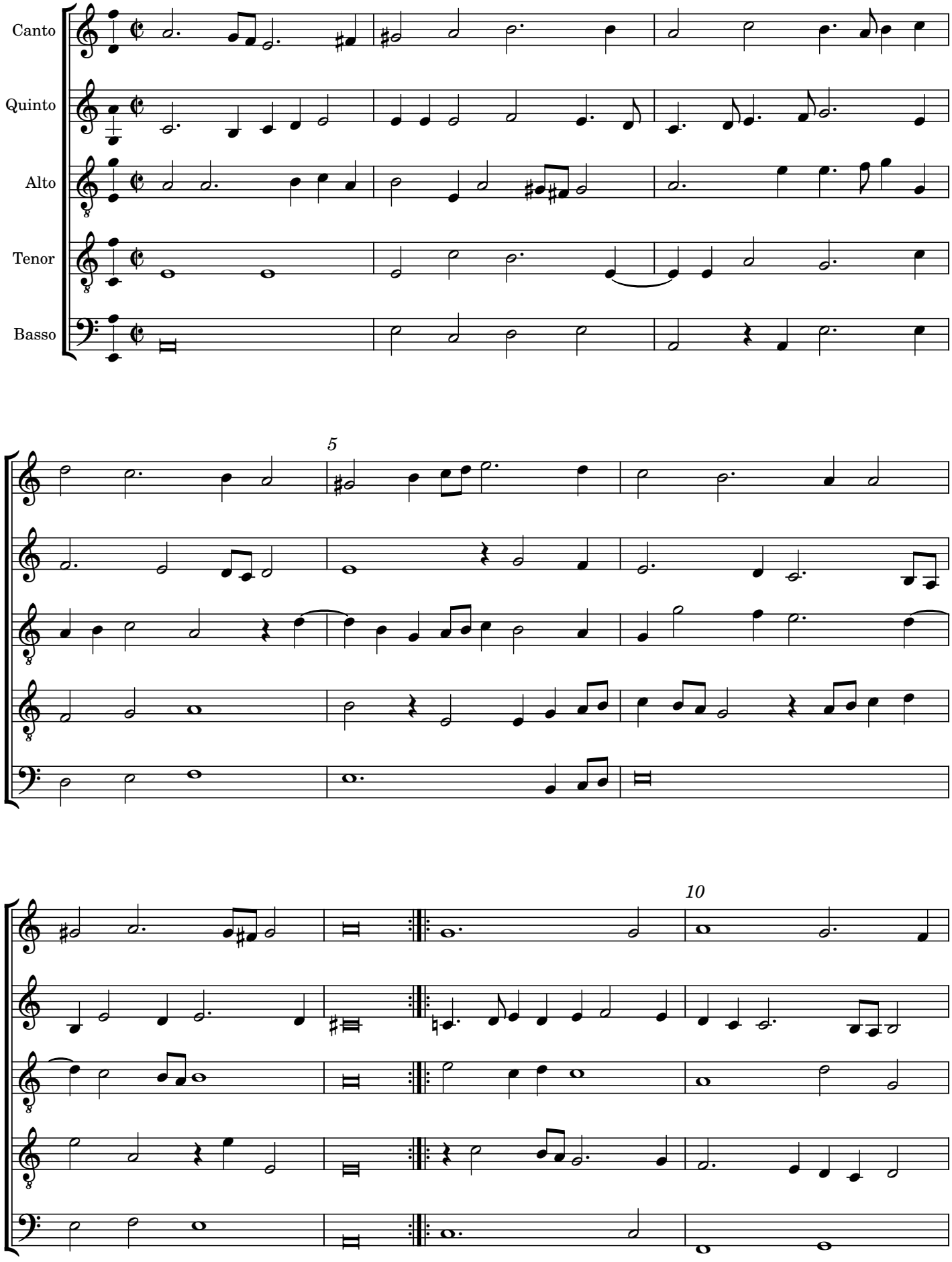

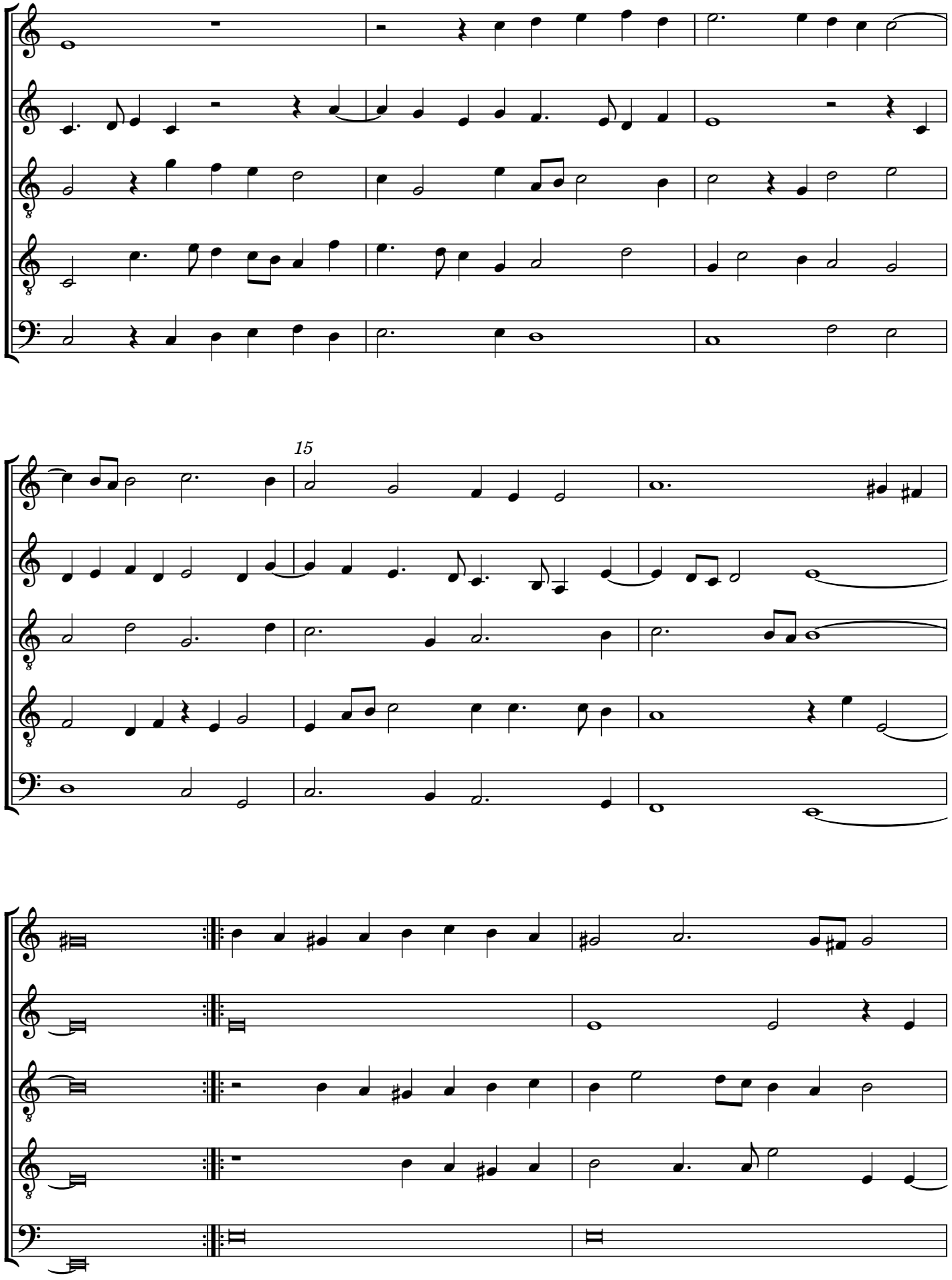
15

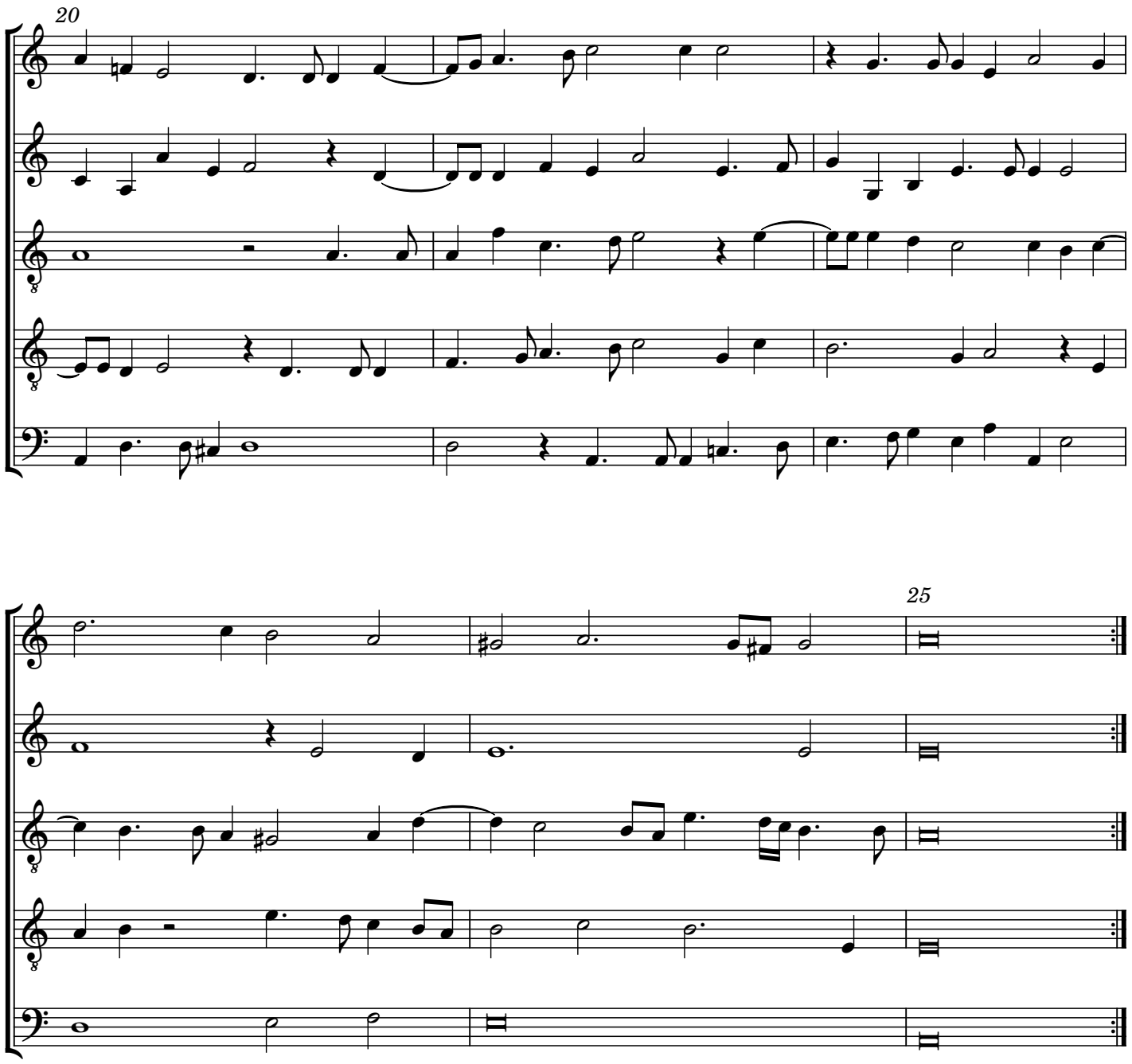
20
25