In nomine à 7

Robert Parsons

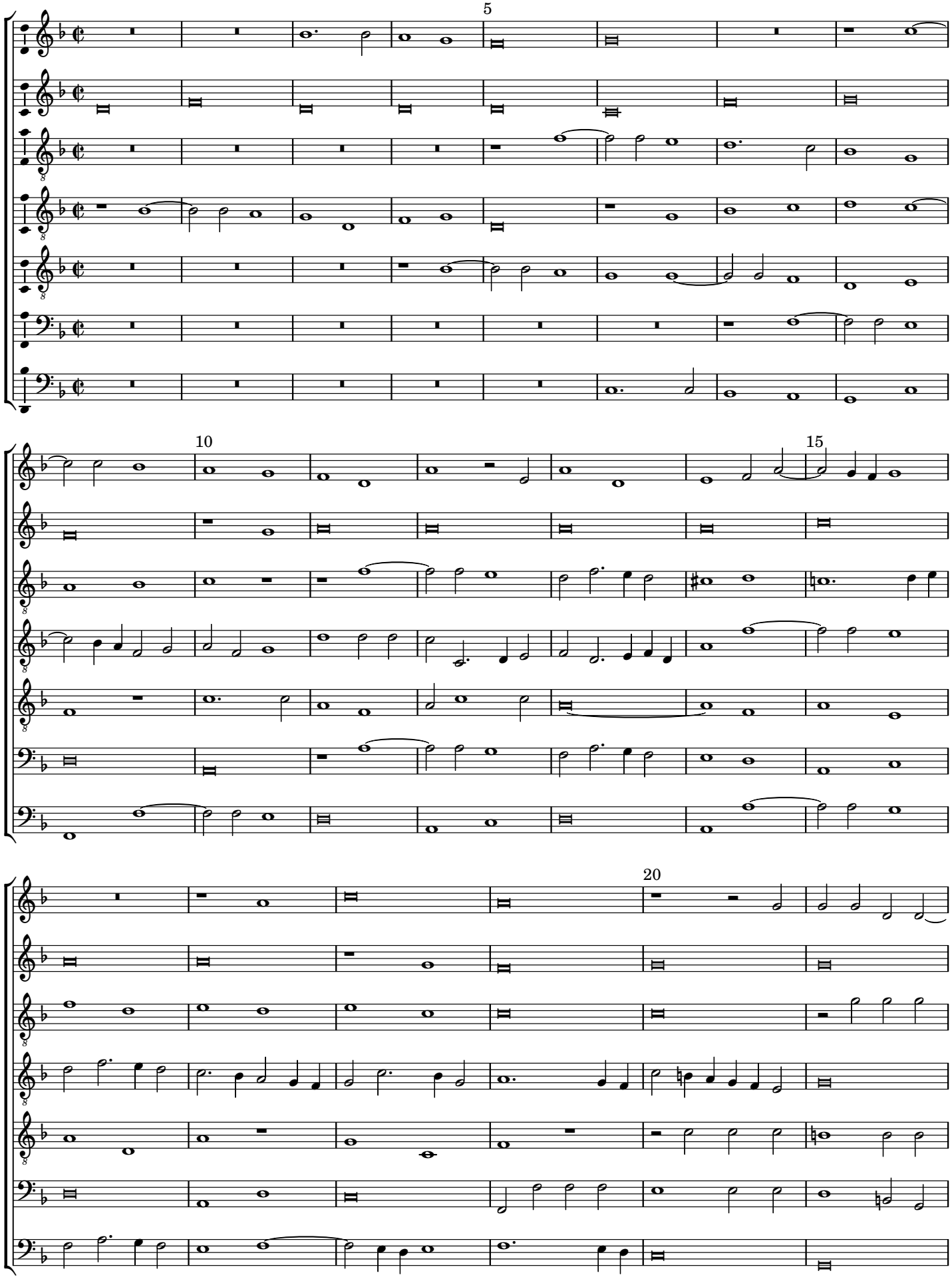

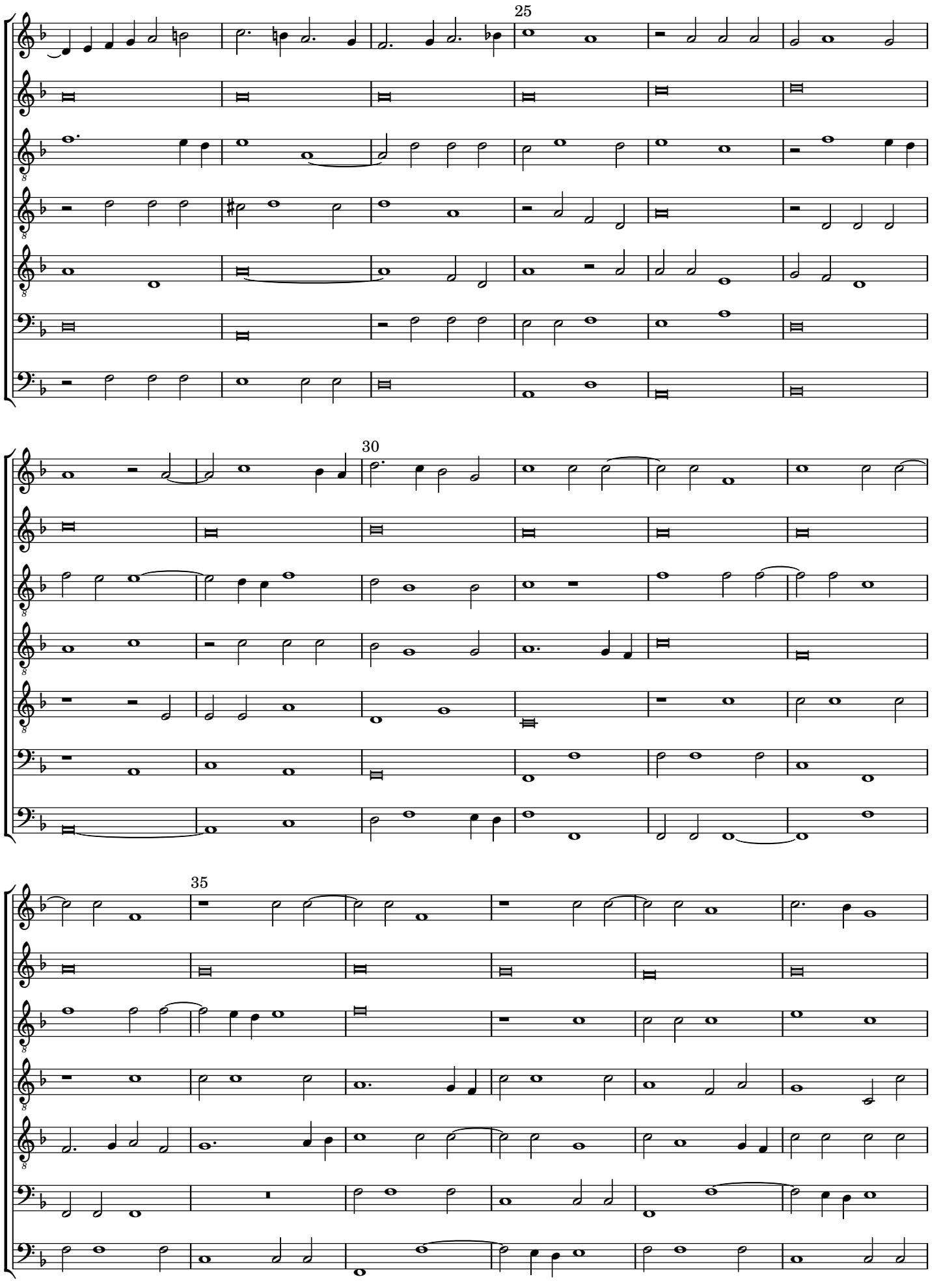
25
30
35

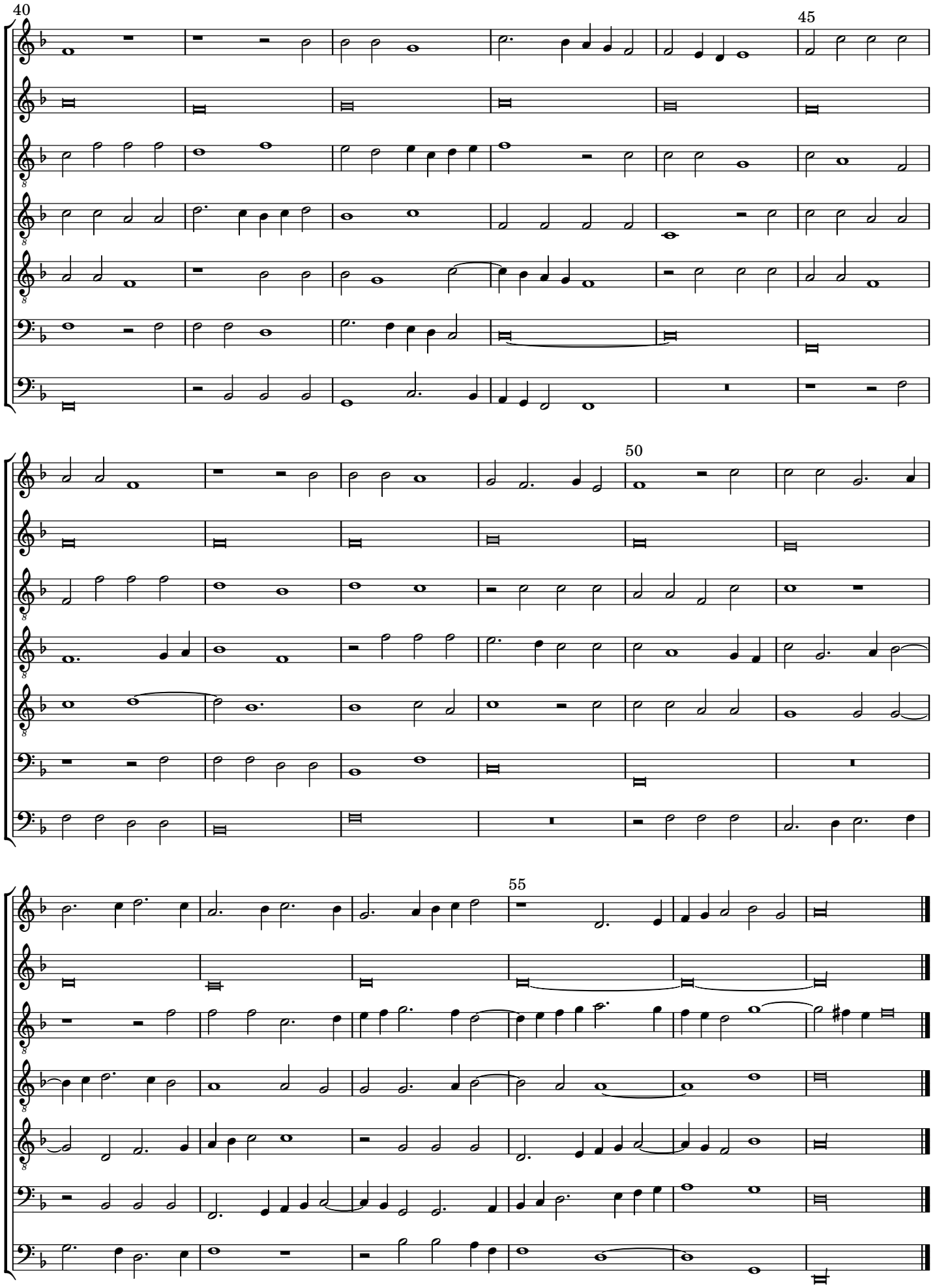
40
45
50
55