5. The Cradle

Anthony Holborne

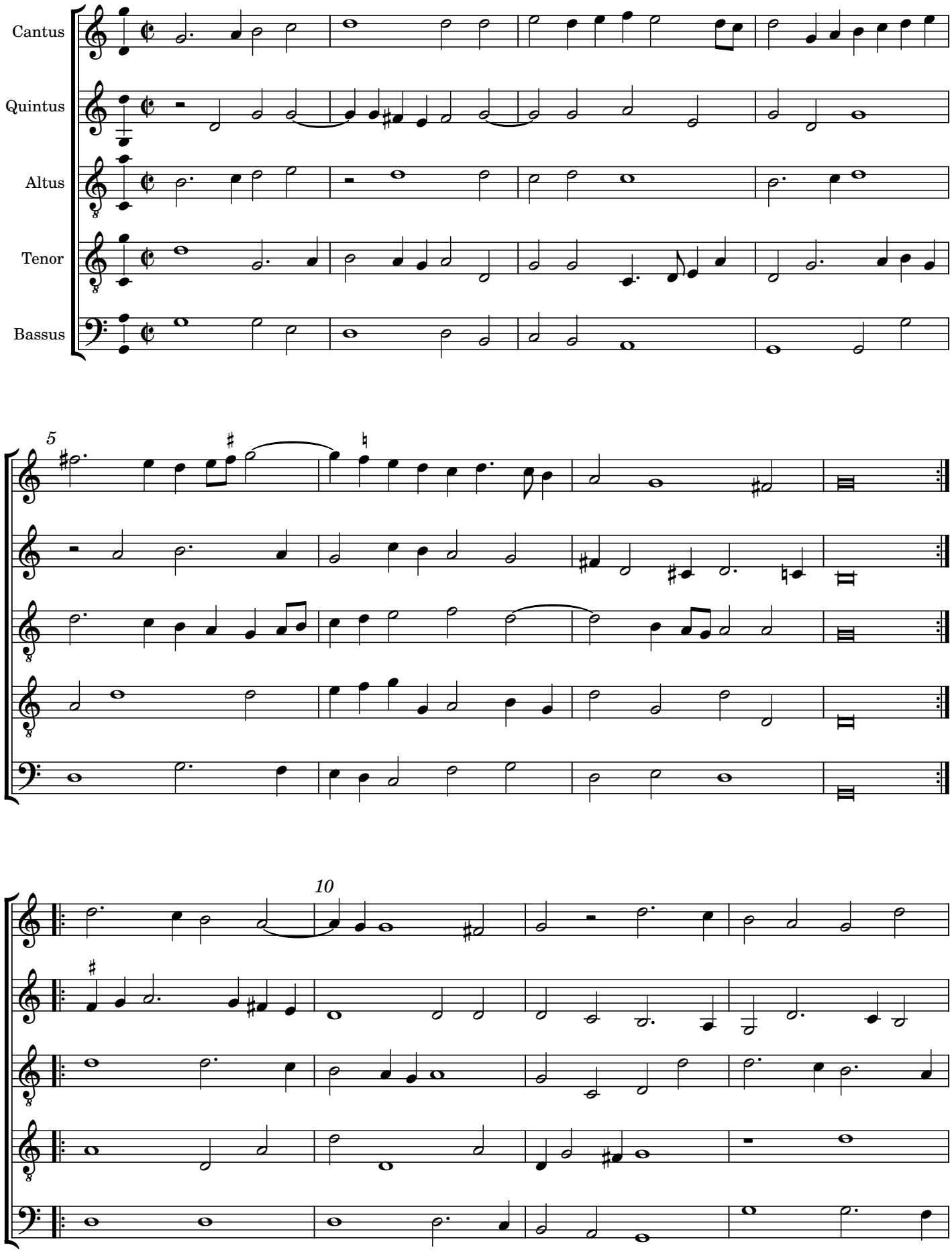

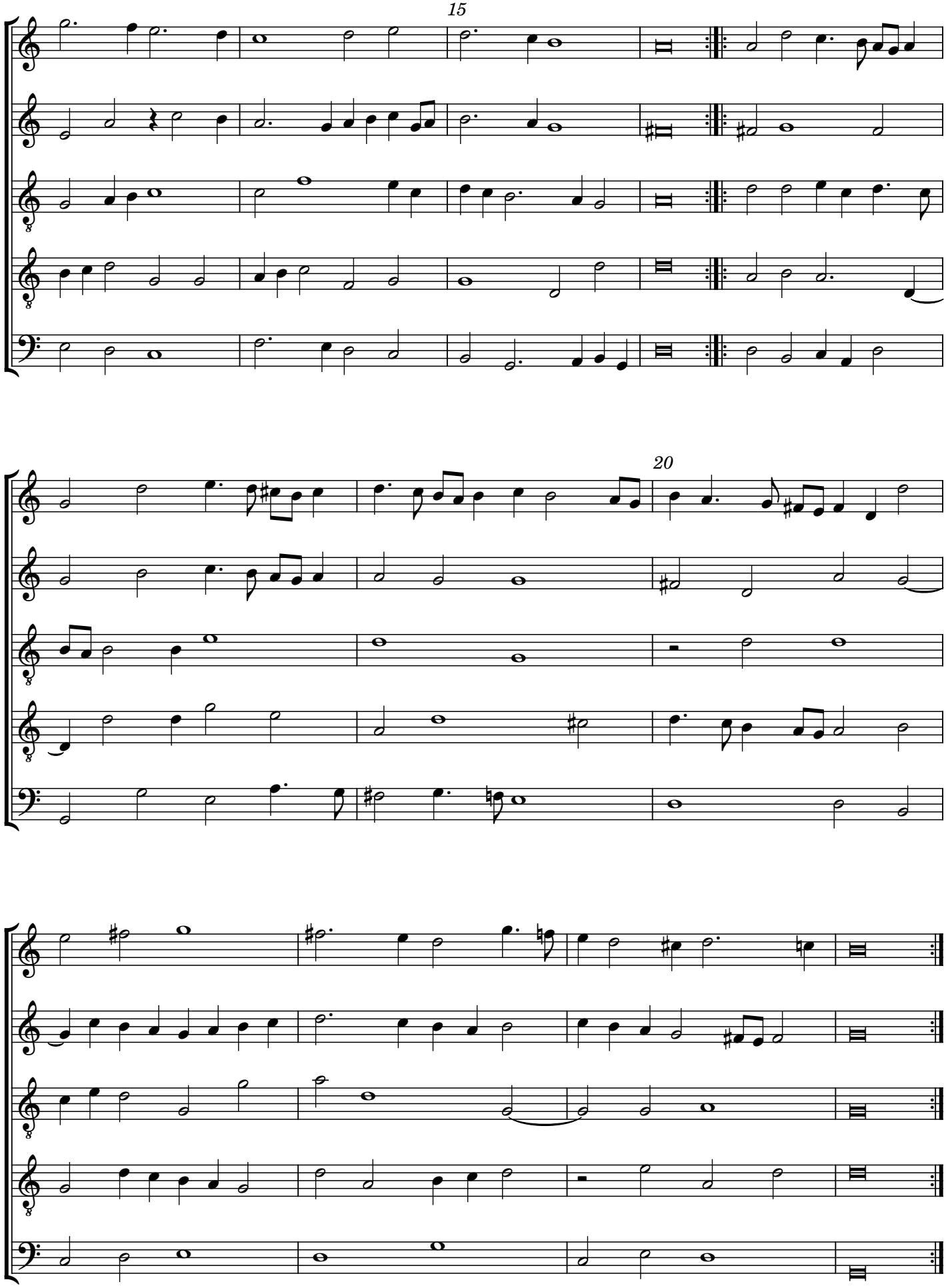
15
20