Mass »Western Wynde«

Sanctus – Benedictus

1. & 2. Stimme

John Taverner

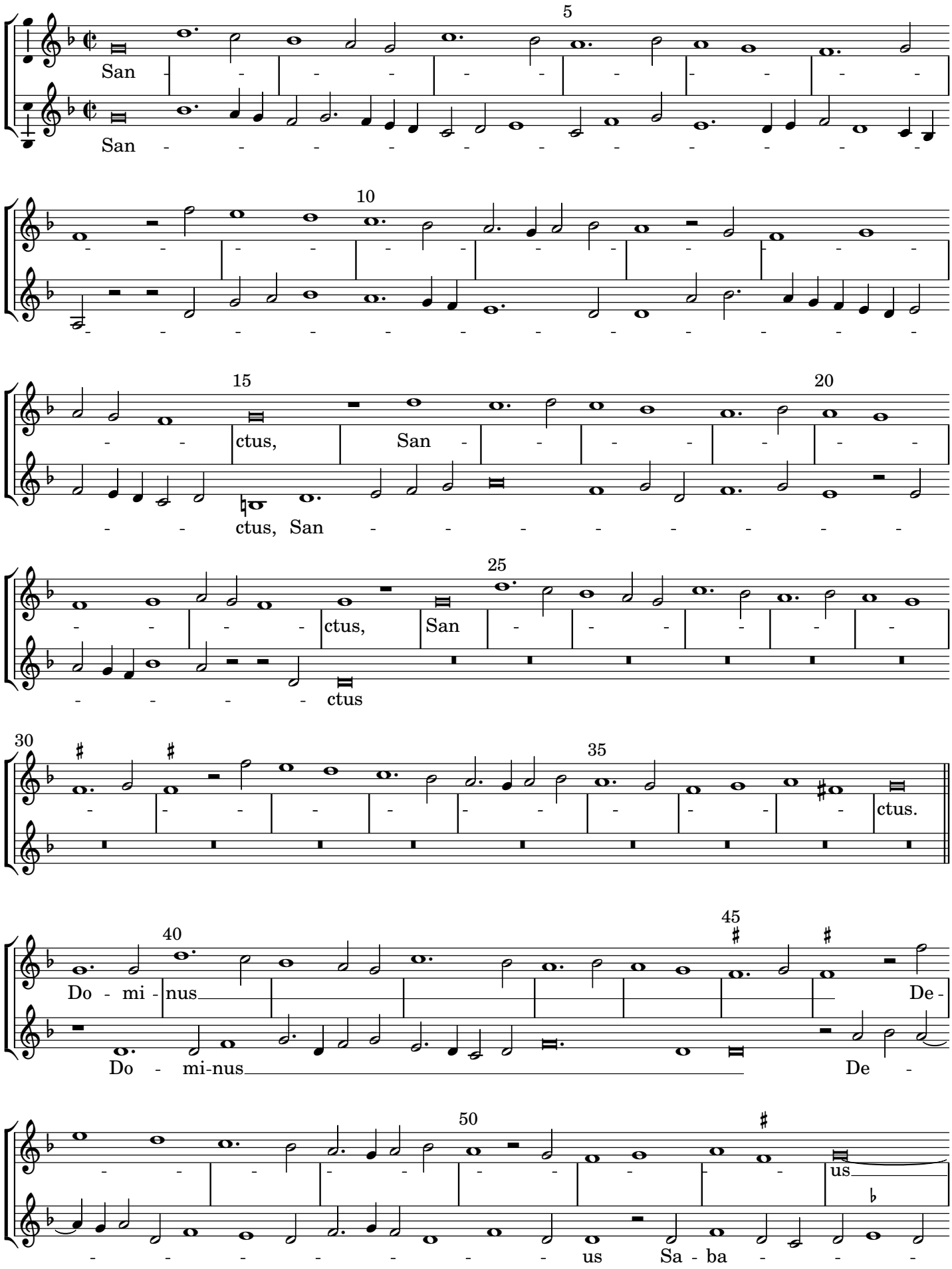
5
San - - -

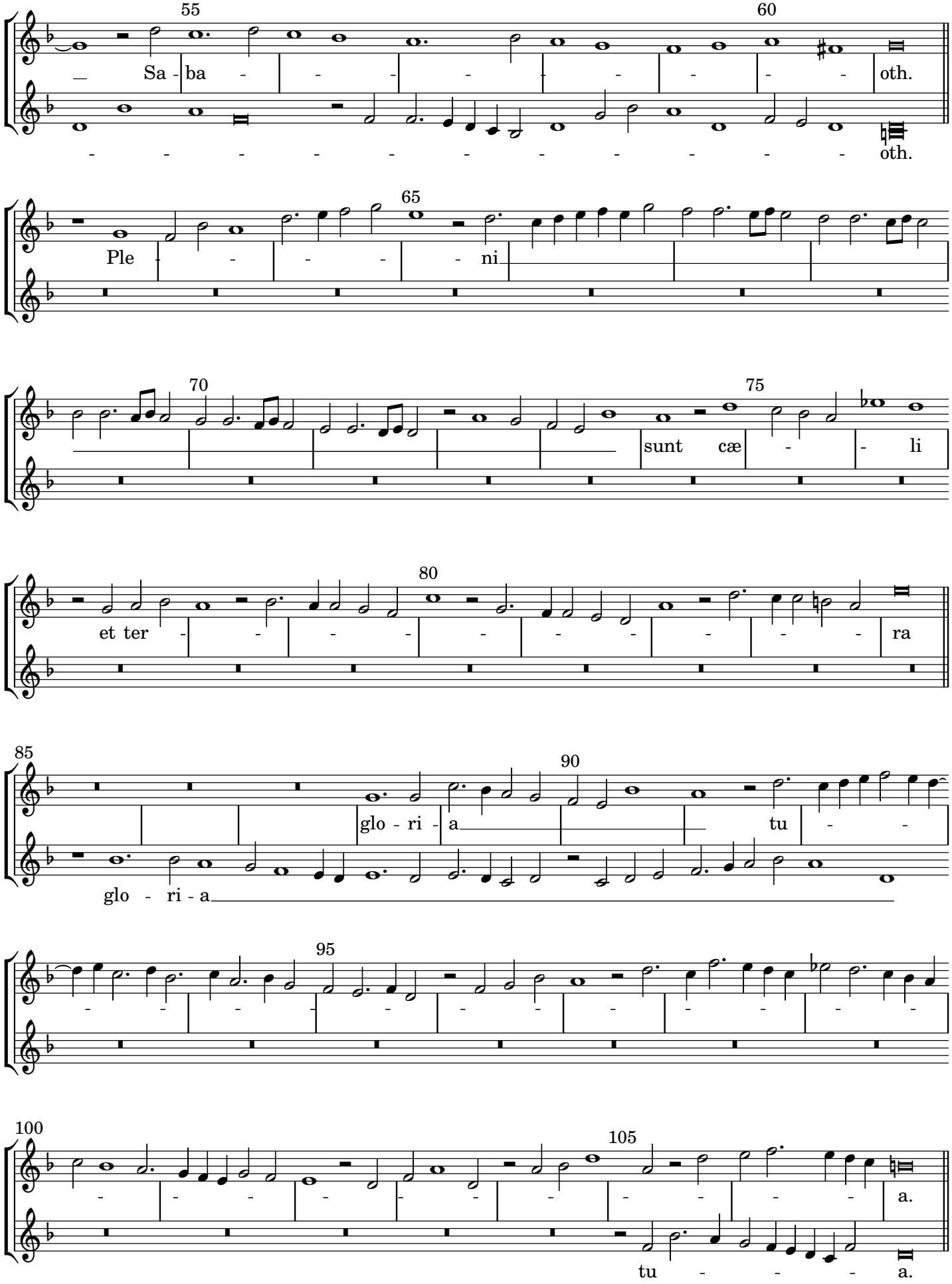
55
60
Sa - ba - - - - - - - - - - oth.
- - - - - - - - - - - - oth.
65
Ple - - - - - ni
70
75
sunt cæ - - li
80
et ter - - - - - - - - - - ra
85
90
glo - ri - a tu - -
glo - ri - a
95
100
105
- - - - - - - - - - - - a.
tu - - - - a.

John Taverner: Mass »Western Wynde«
Sanctus – Benedictus

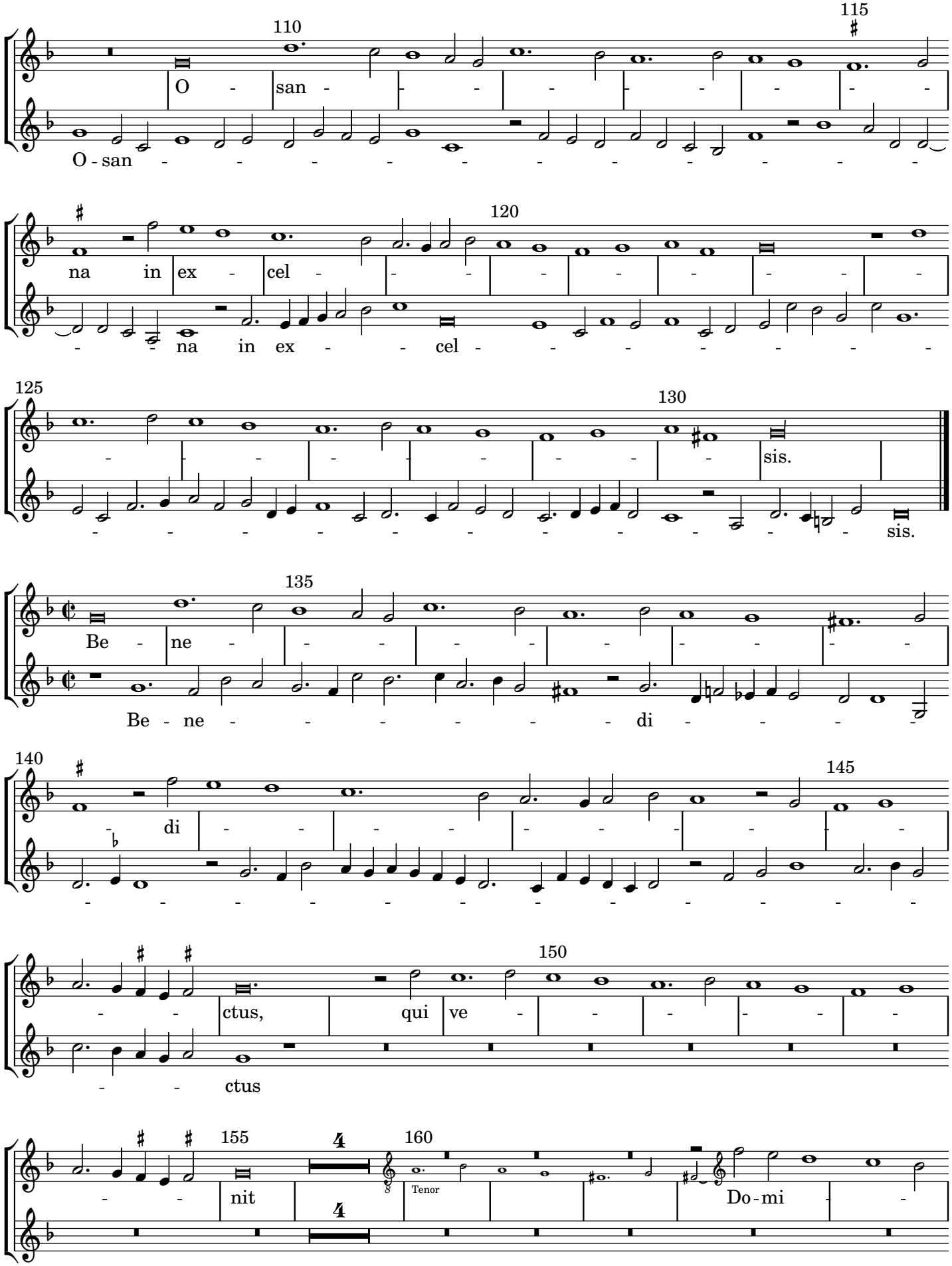

John Taverner: Mass »Western Wynde«
Sanctus – Benedictus

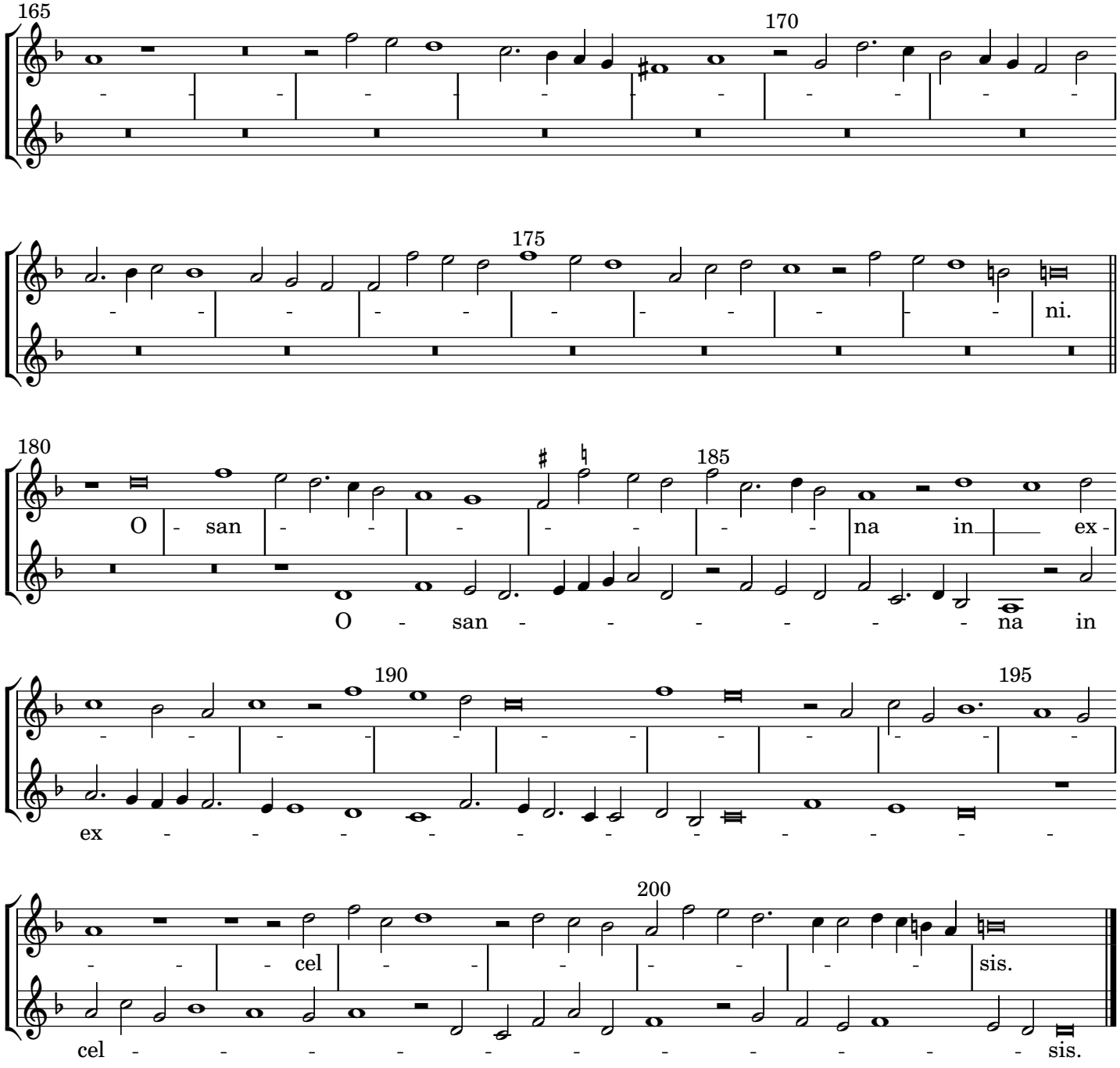

Mass »Western Wynde«

Sanctus – Benedictus

3. & 4. Stimme

John Taverner

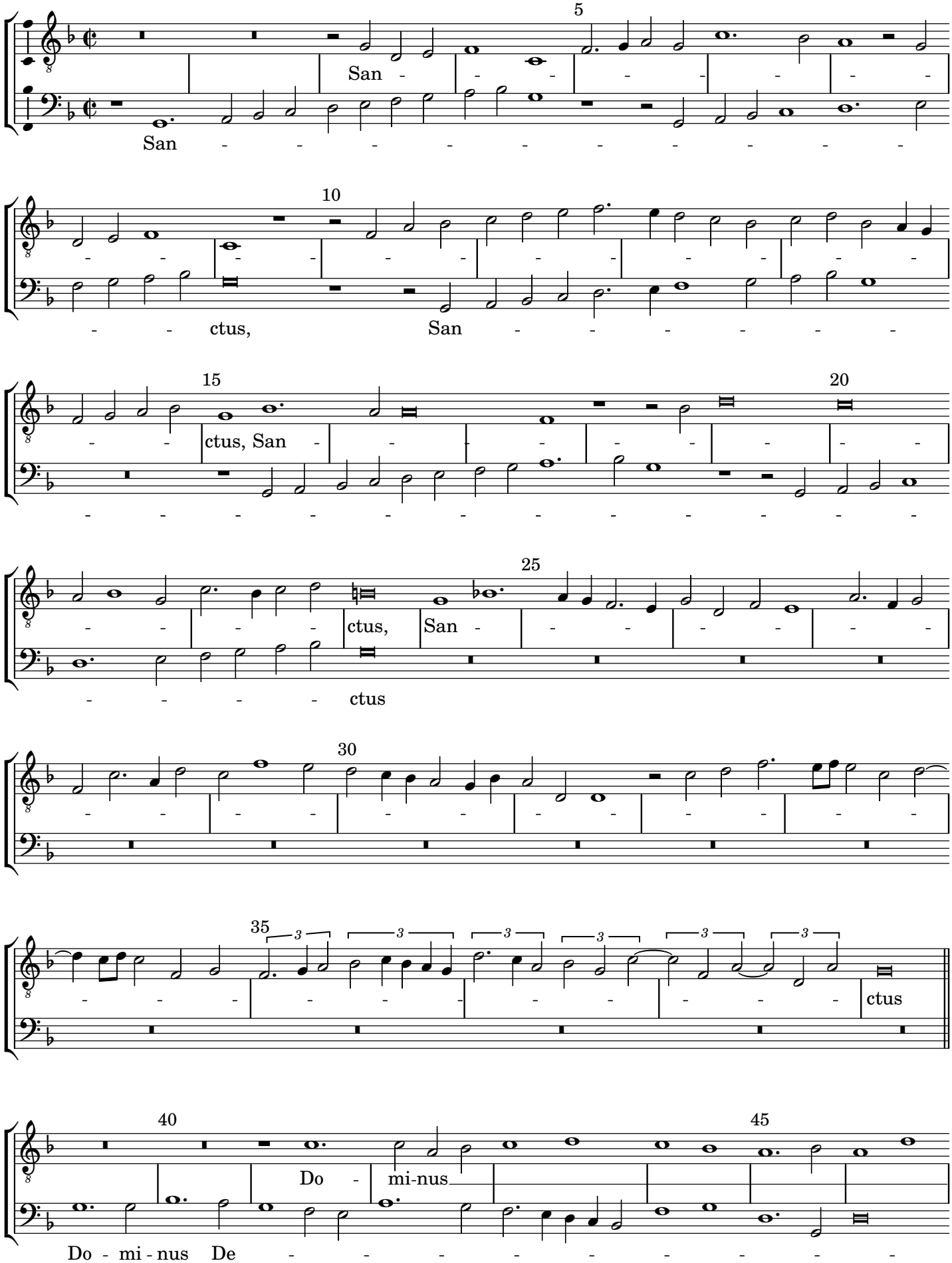

John Taverner: Mass »Western Wynde«
Sanctus – Benedictus

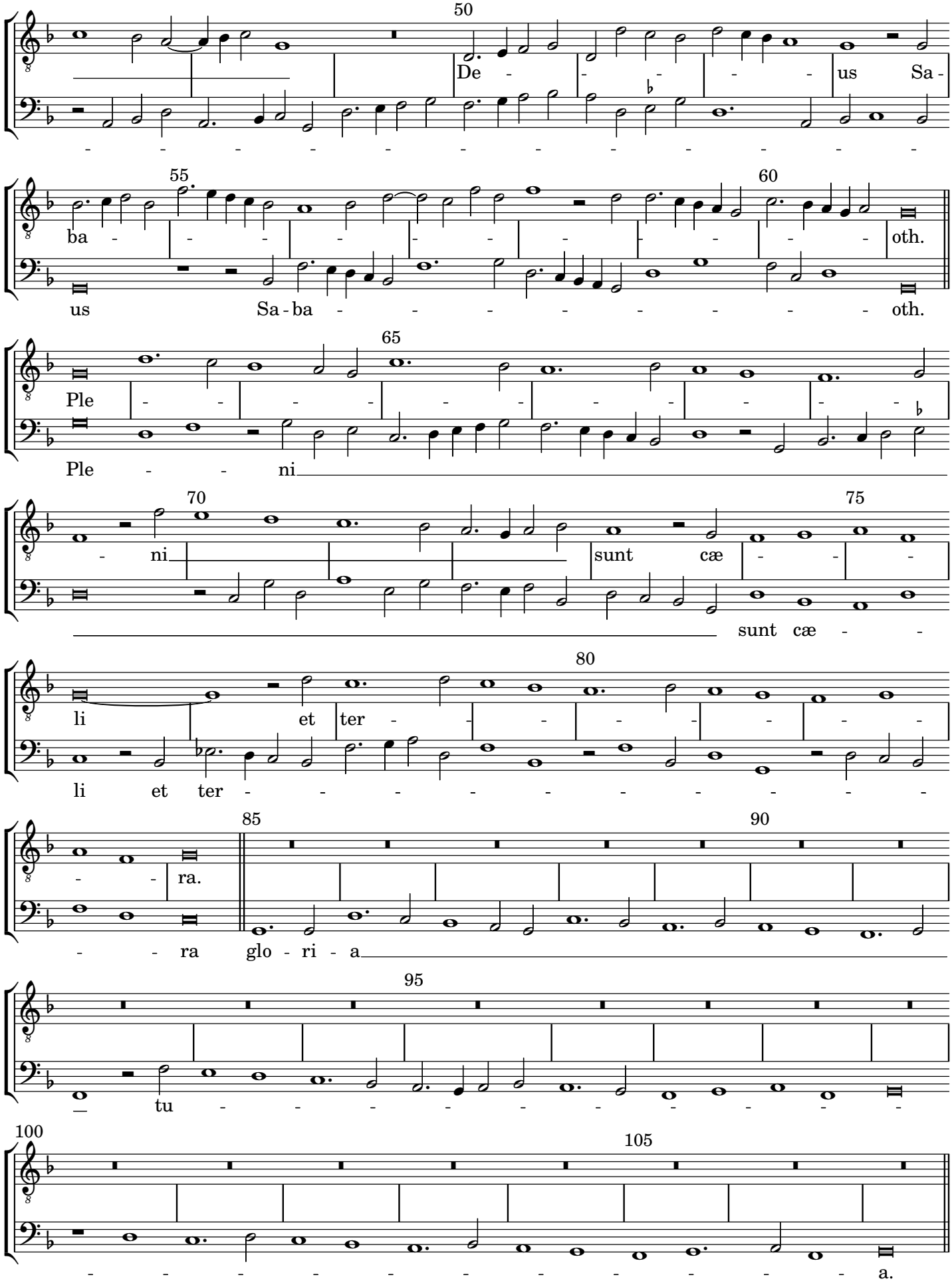

John Taverner: Mass »Western Wynde«
Sanctus – Benedictus

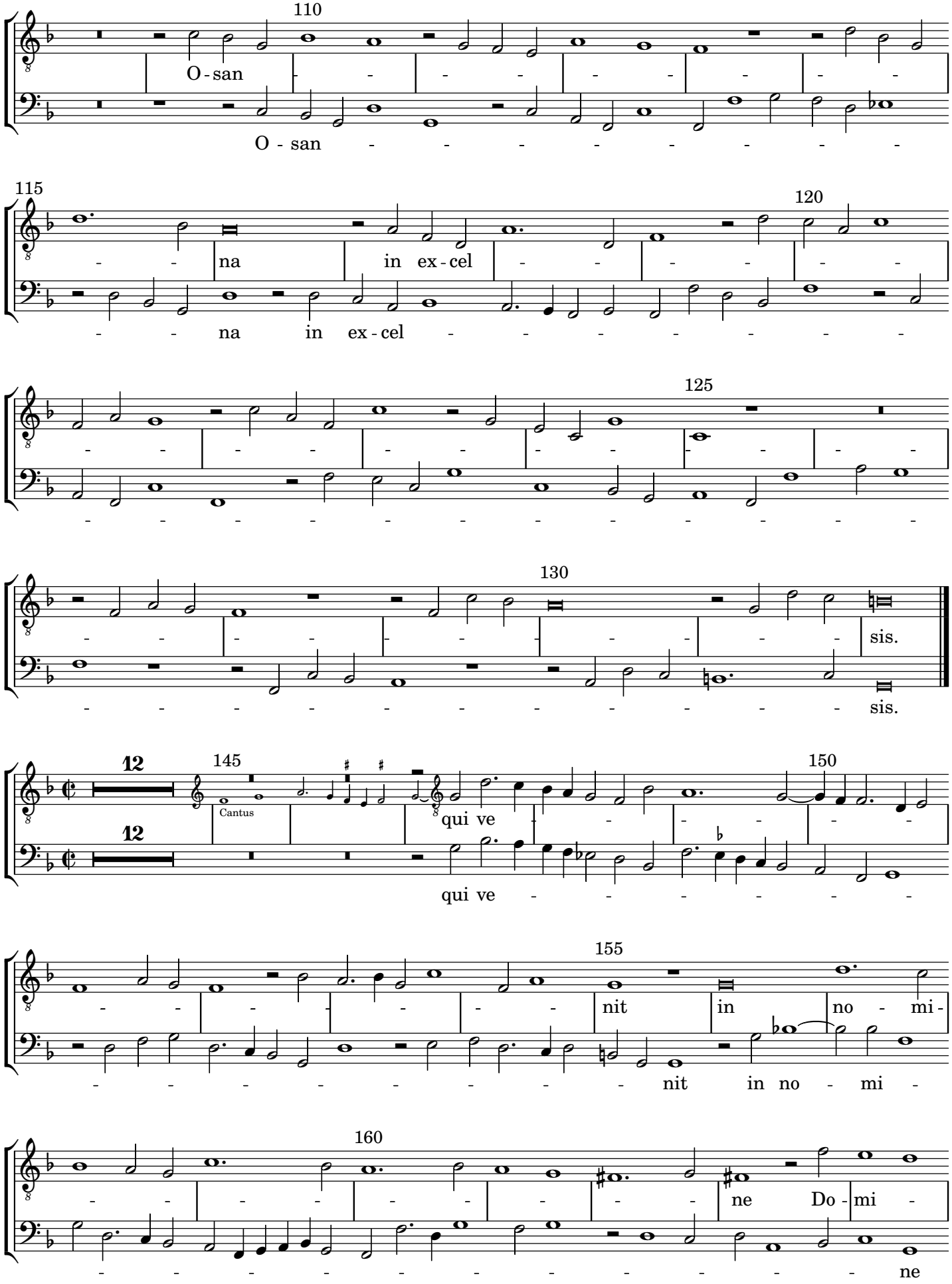

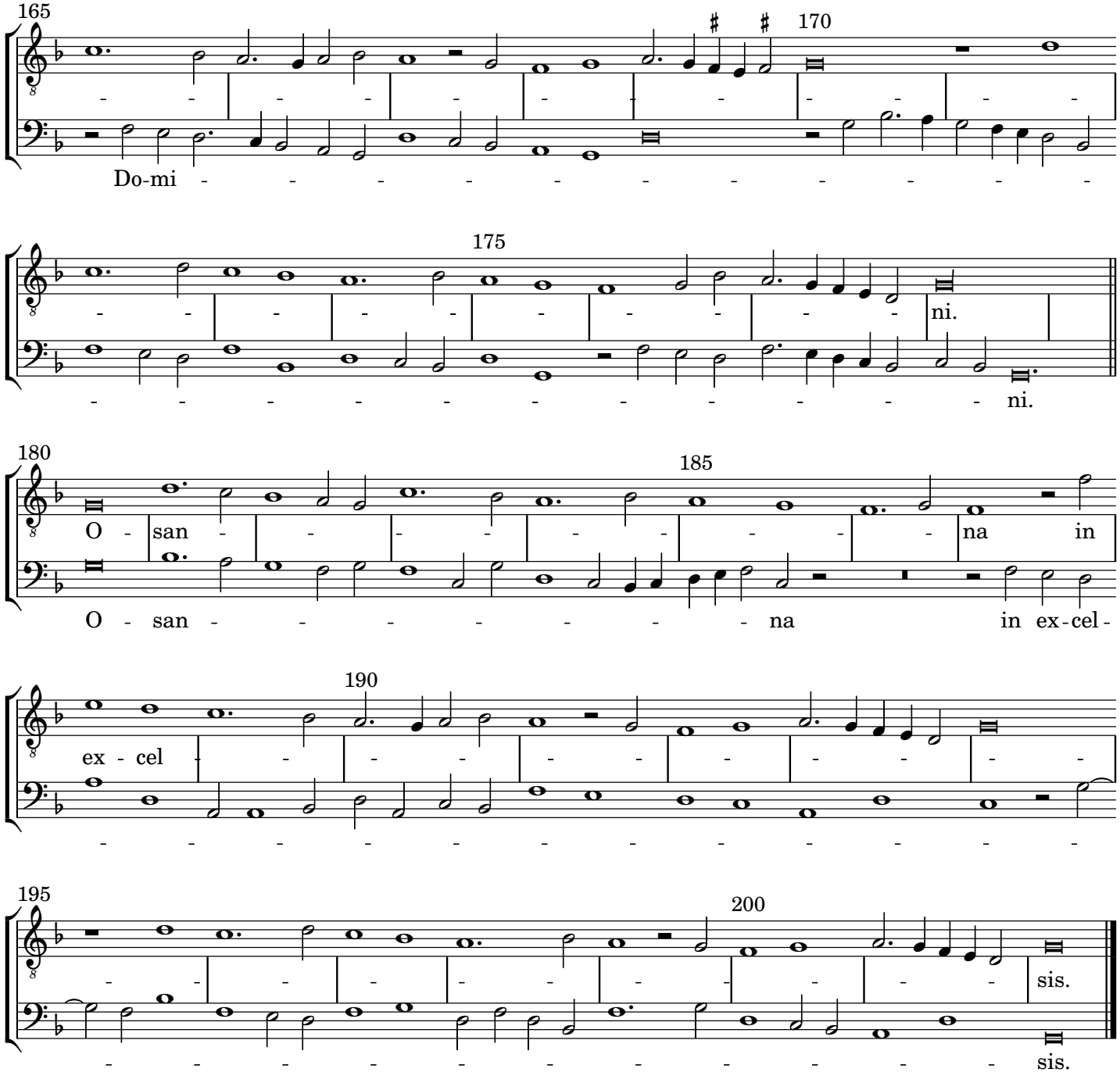
165
170
Do-mi - - - - - - - - - - - -
175
ni.
- - - - - - - - - - - - ni.
180
185
O - san - - - - - - - - - na in
O - san - - - - - - - - - na in ex-cel-
190
ex - cel - - - - - - - - - - -
- - - - - - - - - - - - -
195
200
sis.
- - - - - - - - - - - - sis.