Mass »Western Wynde«

Agnus Dei

1. & 2. Stimme

John Taverner

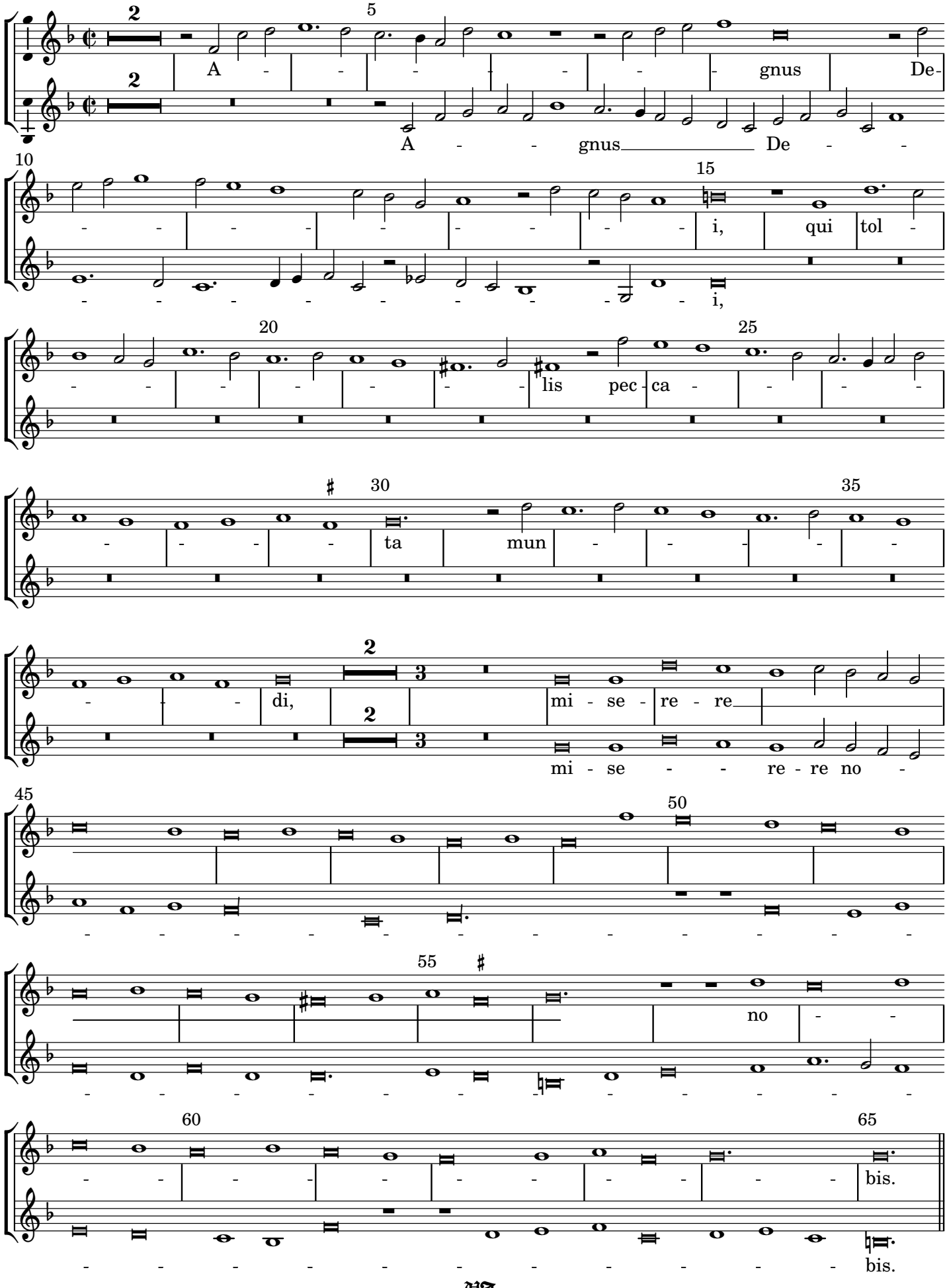

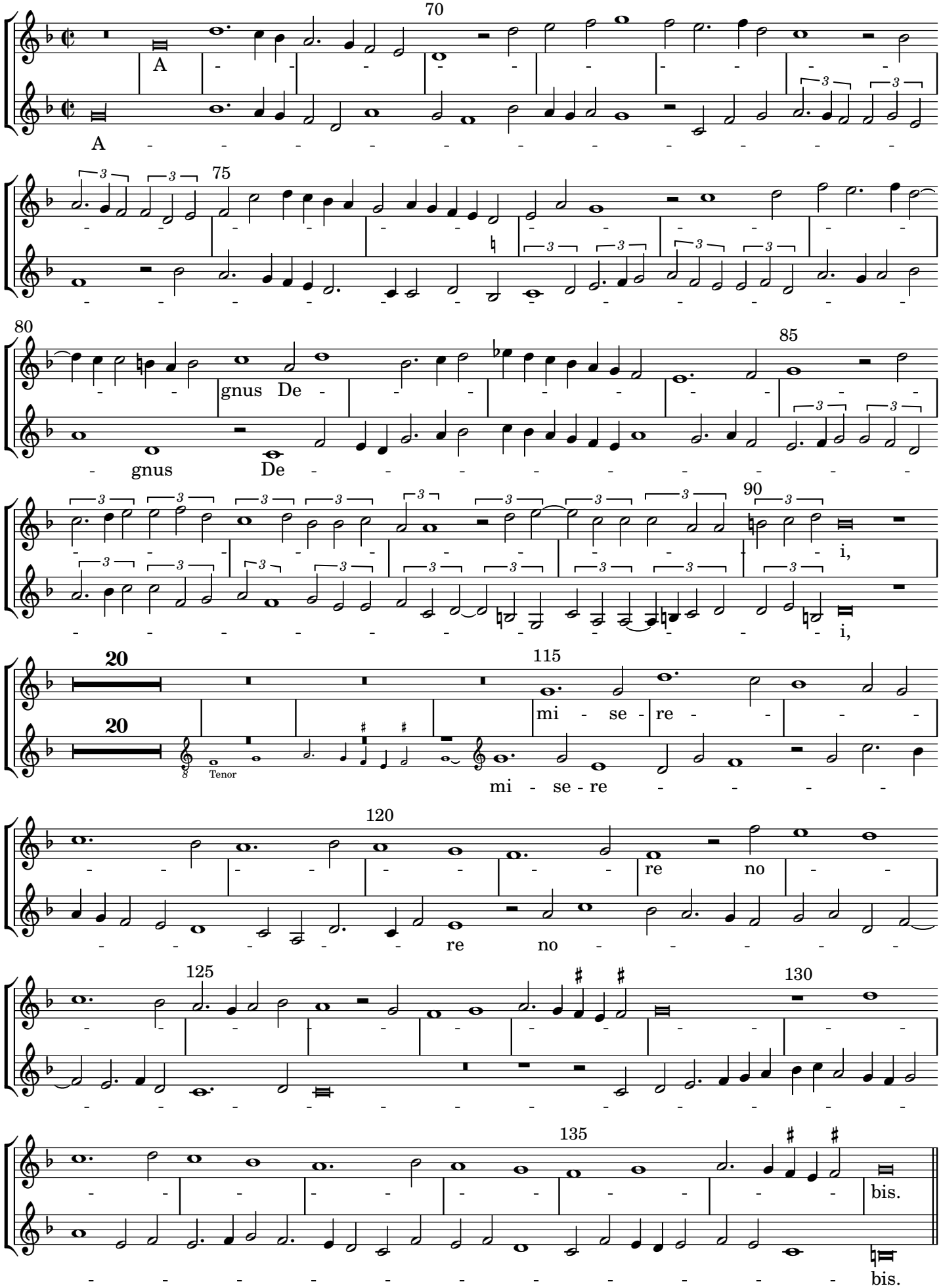
70
A
A
75
80
gnus De
gnus De
85
90
i,
i,
20
20
115
mi se re
Tenor
mi se re
120
re no
re no
125
130
135
bis.
bis.

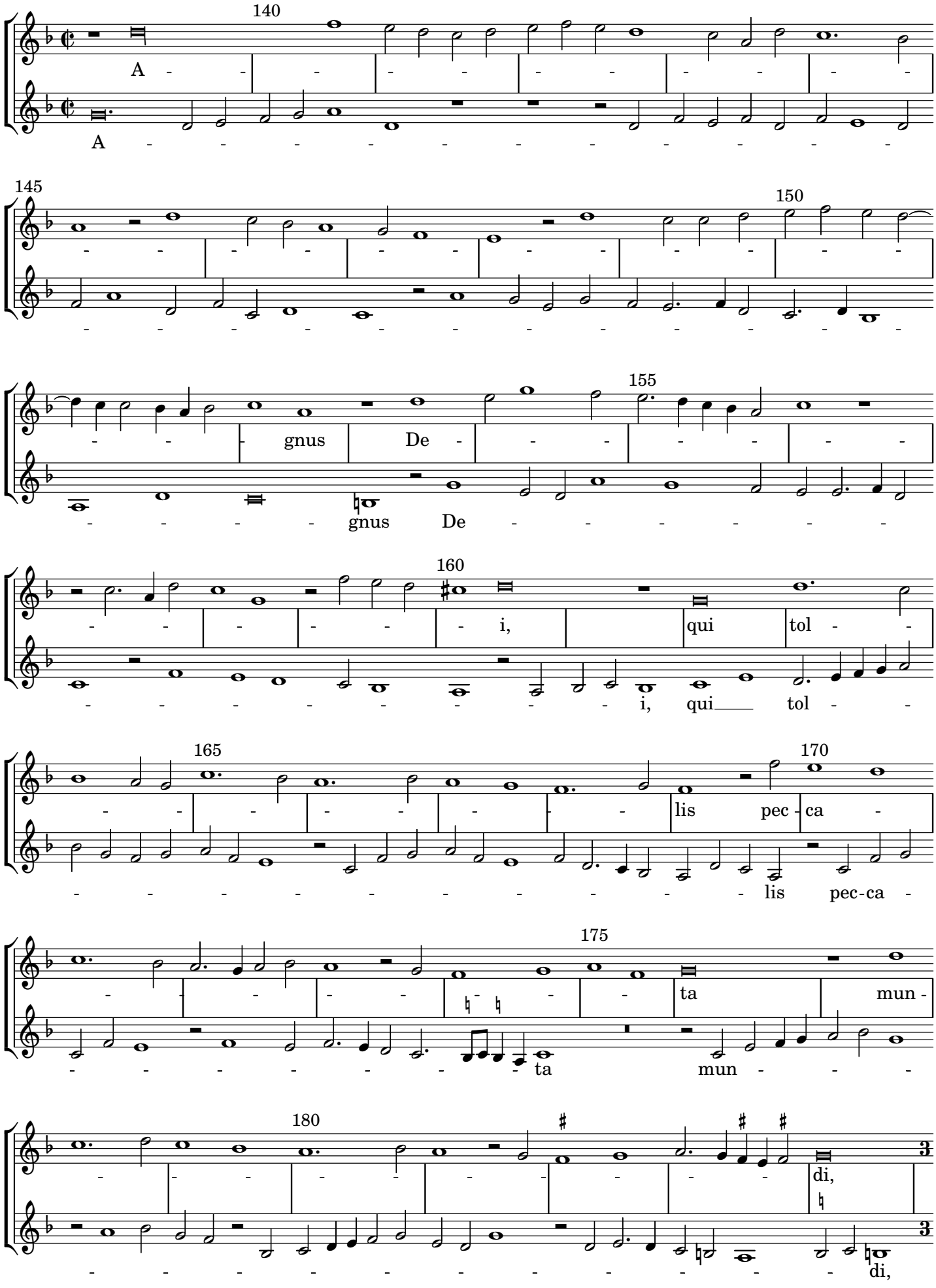
140
A - - -

John Taverner: Mass »Western Wynde«
Agnus Dei

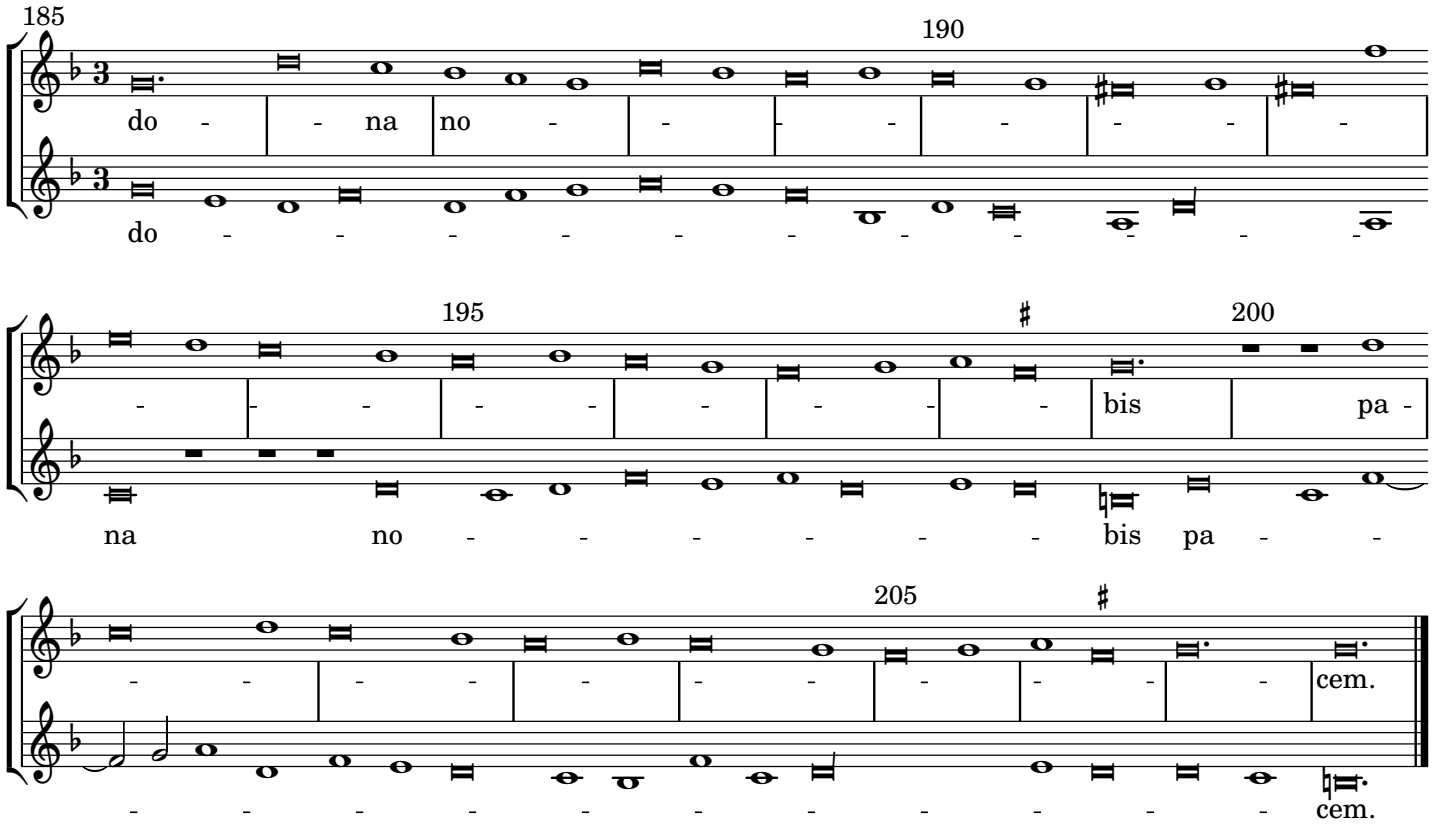

Mass »Western Wynde«

Agnus Dei

3. & 4. Stimme

John Taverner

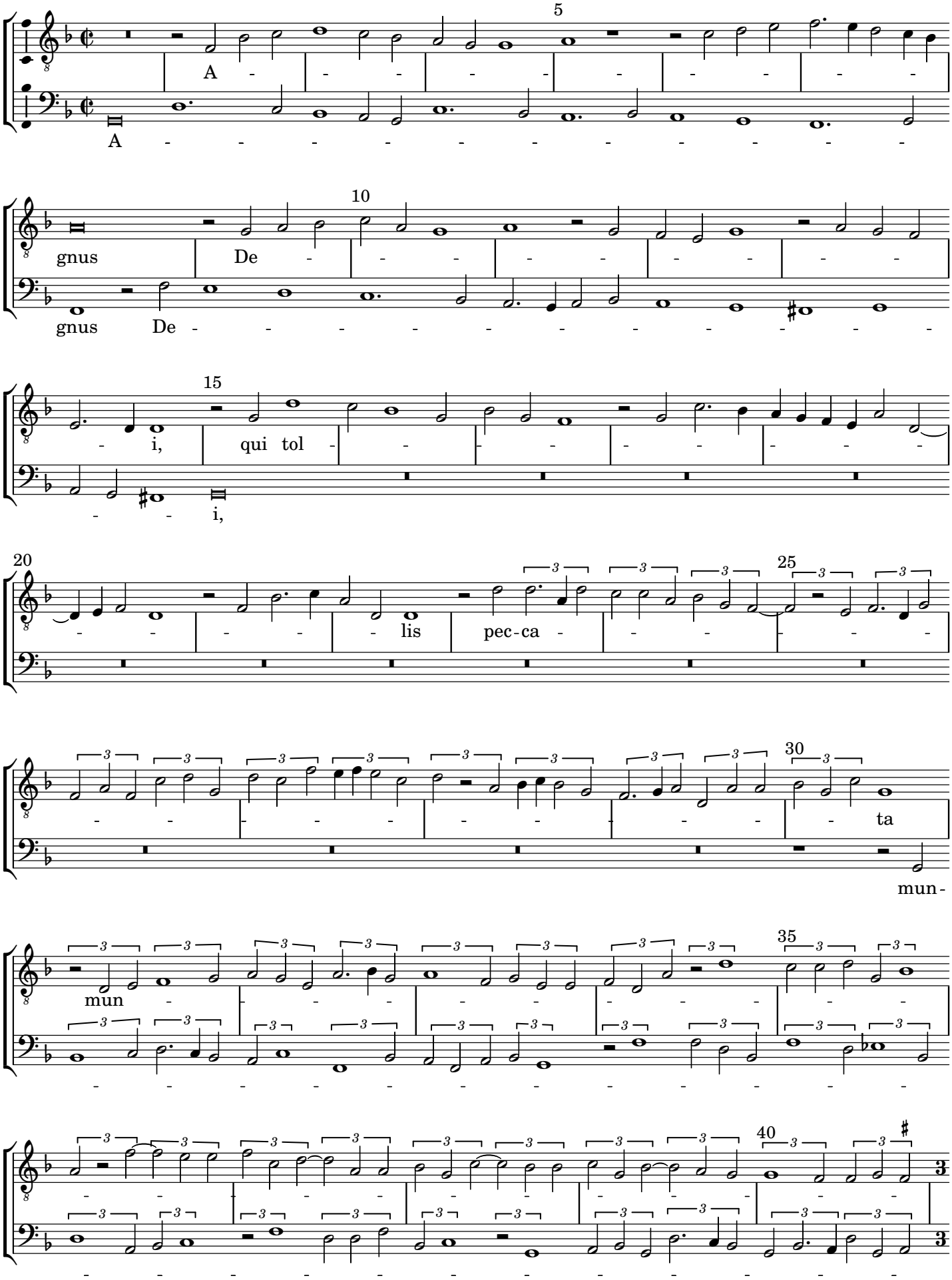
A - - -

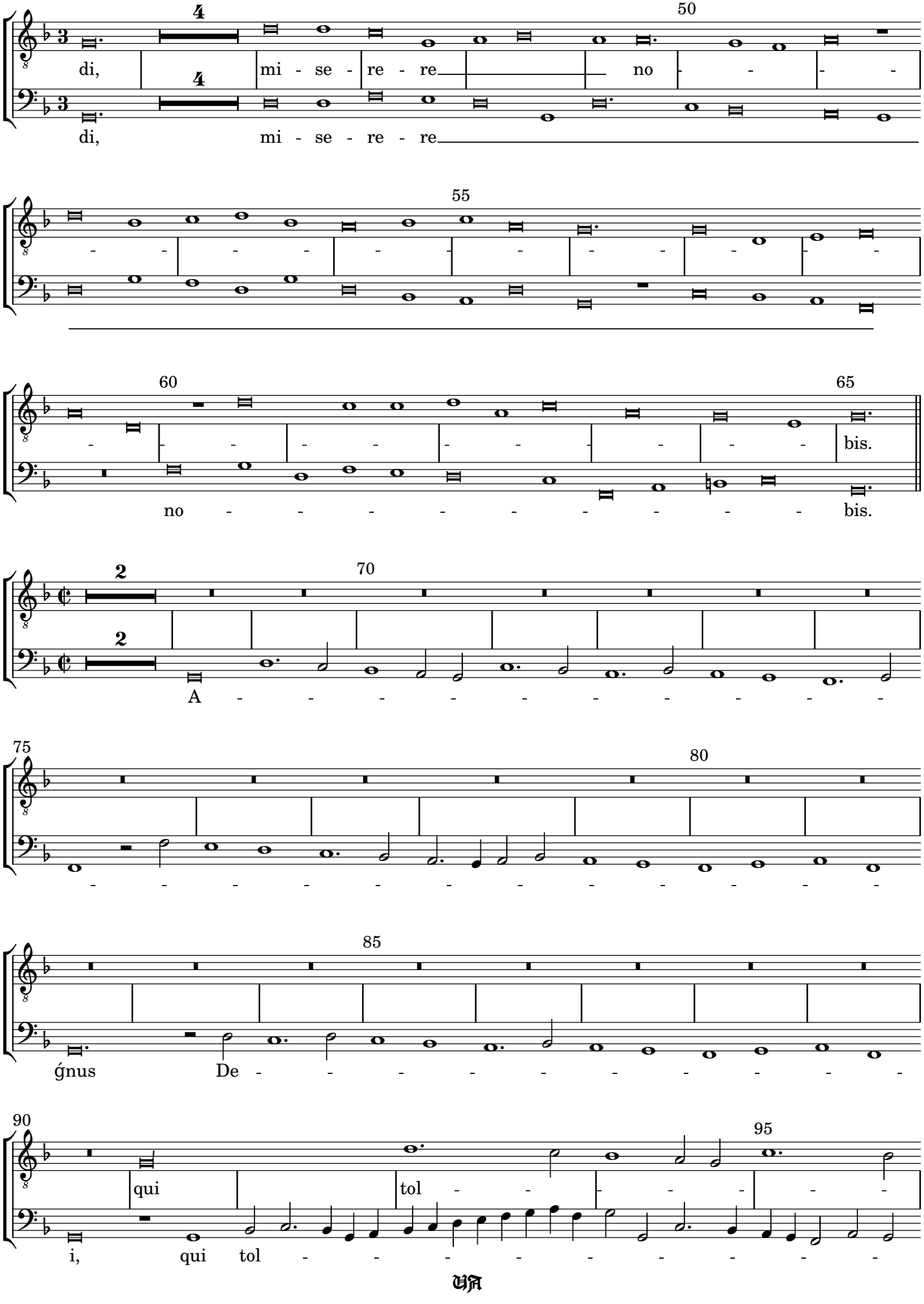
di, mi - se - re - re no - - - -
di, mi - se - re - re
no - - - - - - - - - - bis.
bis.
A - - - - - - - - - -
ǵnus De - - - - - - - - - -
qui tol - - - - - - - - - -
i, qui tol - - - - - - - - - -

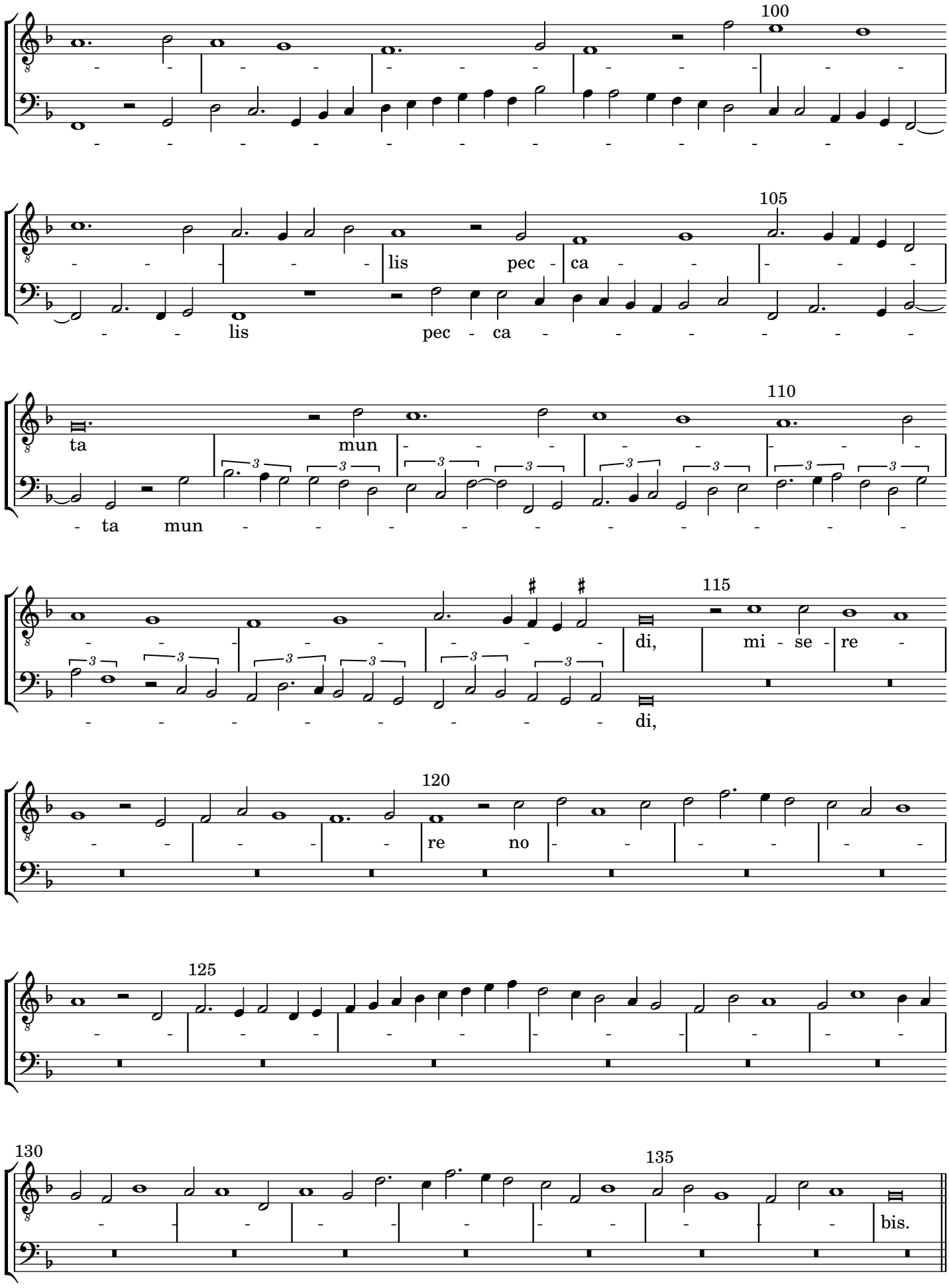
100
105
lis pec - ca -
lis pec - ca -
110
ta mun -
- ta mun -
115
di, mi - se - re -
di,
120
re no -
125
130
135
bis.

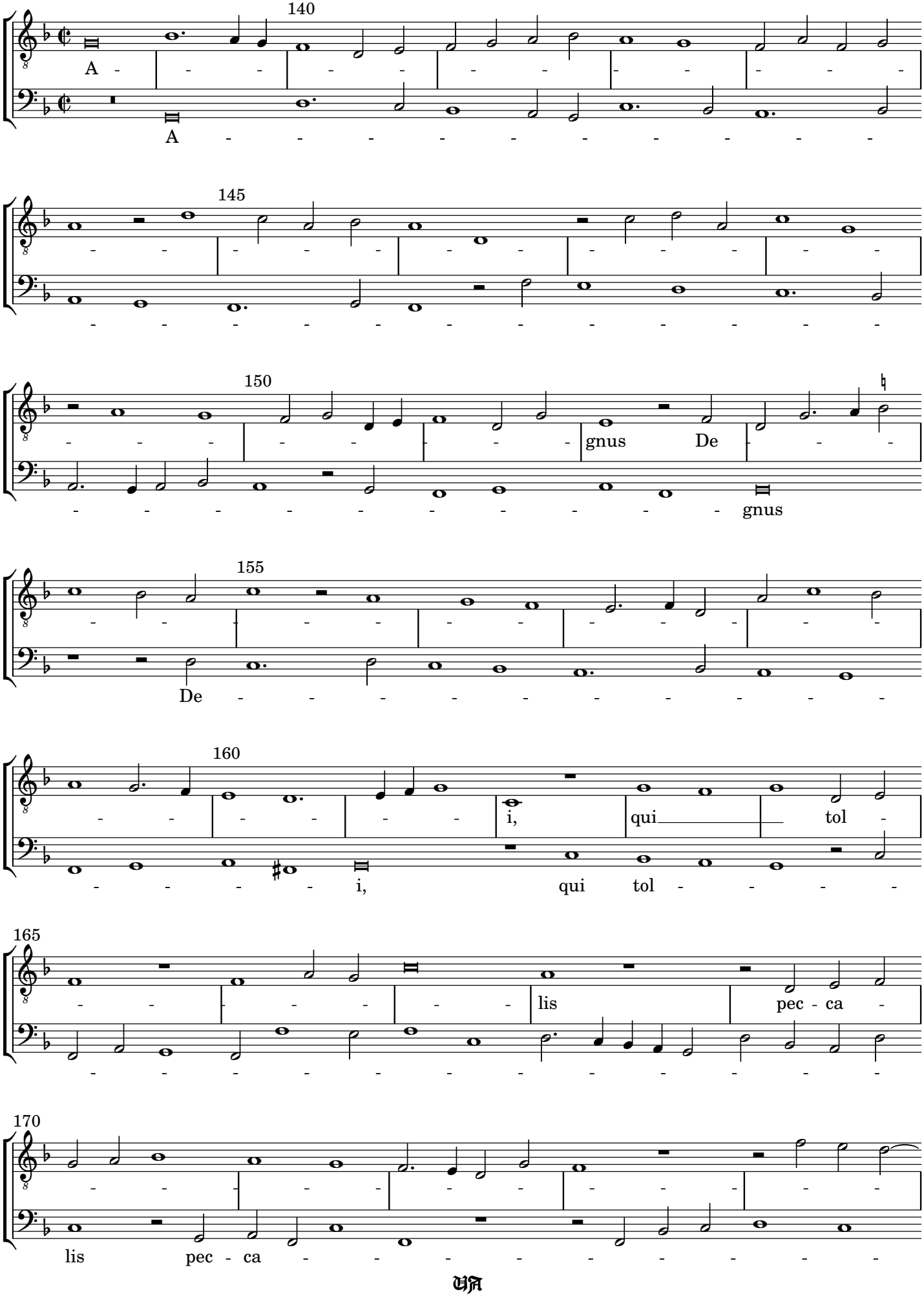
140
A - - -

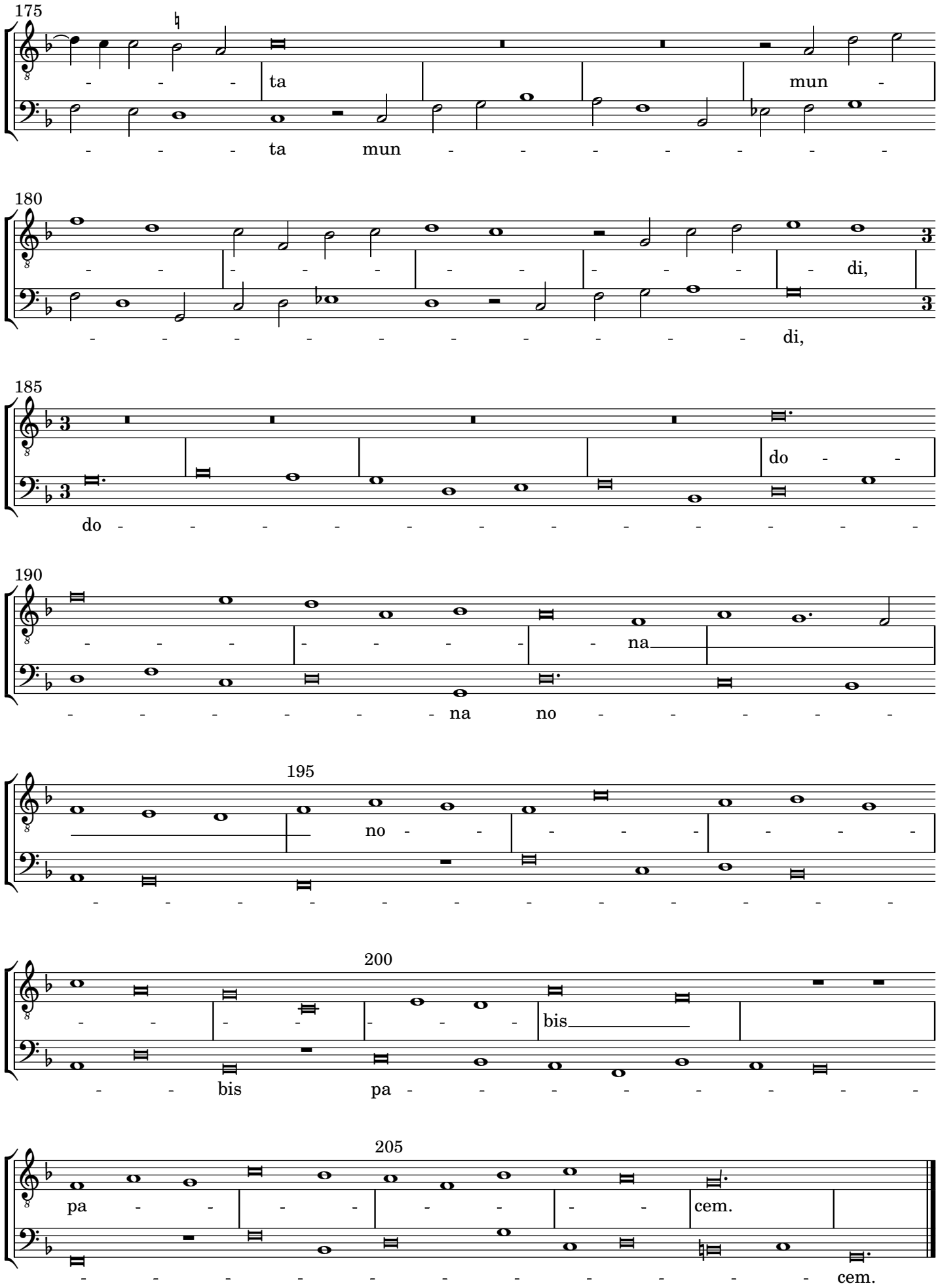
175
ta
mun
ta mun
180
di,
di,
185
do
do
190
na
na no
195
no
bis
bis pa
200
pa
cem.
cem.