The Leaves be Green

William Byrd

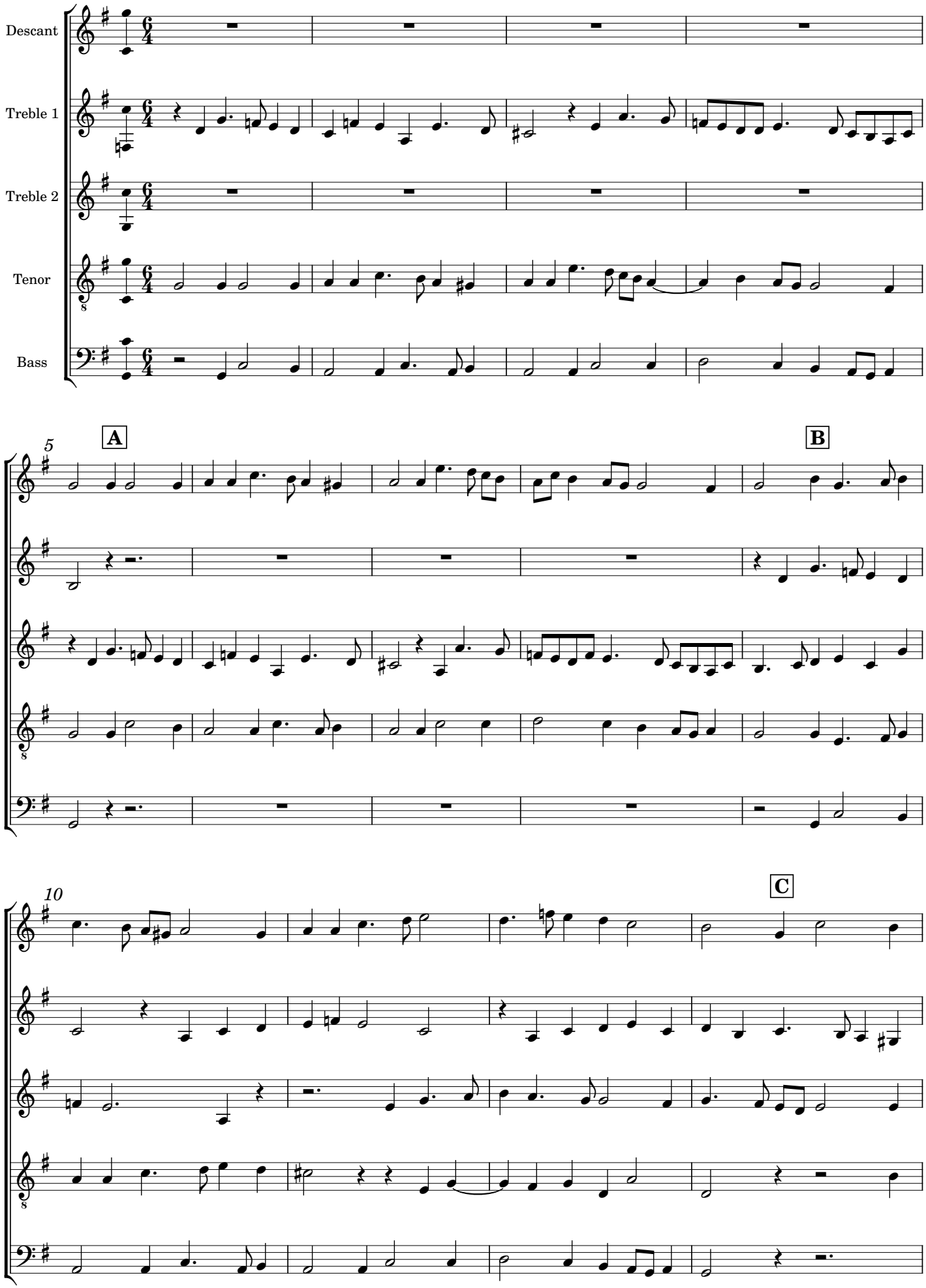

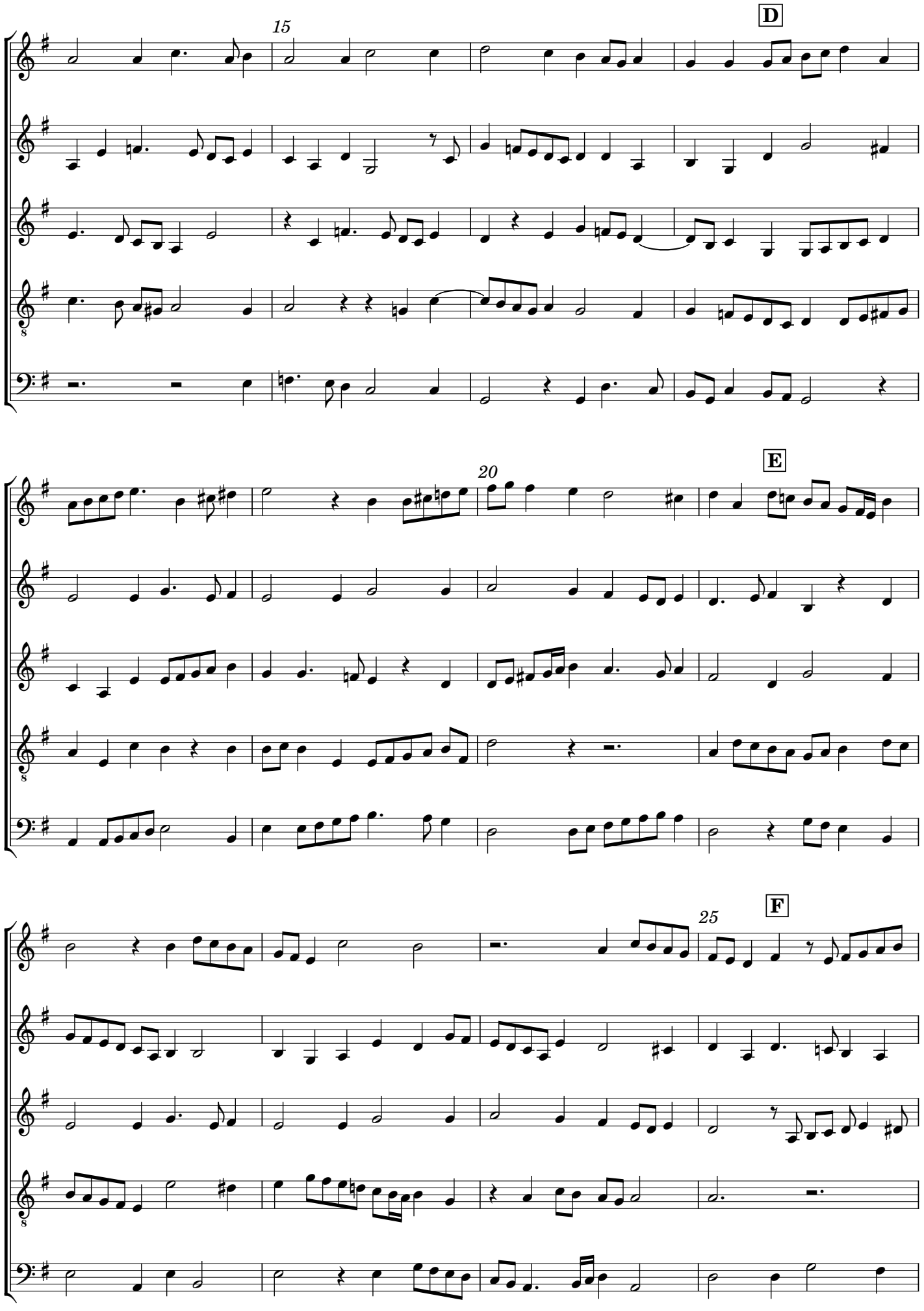
15
D
20
E
25
F

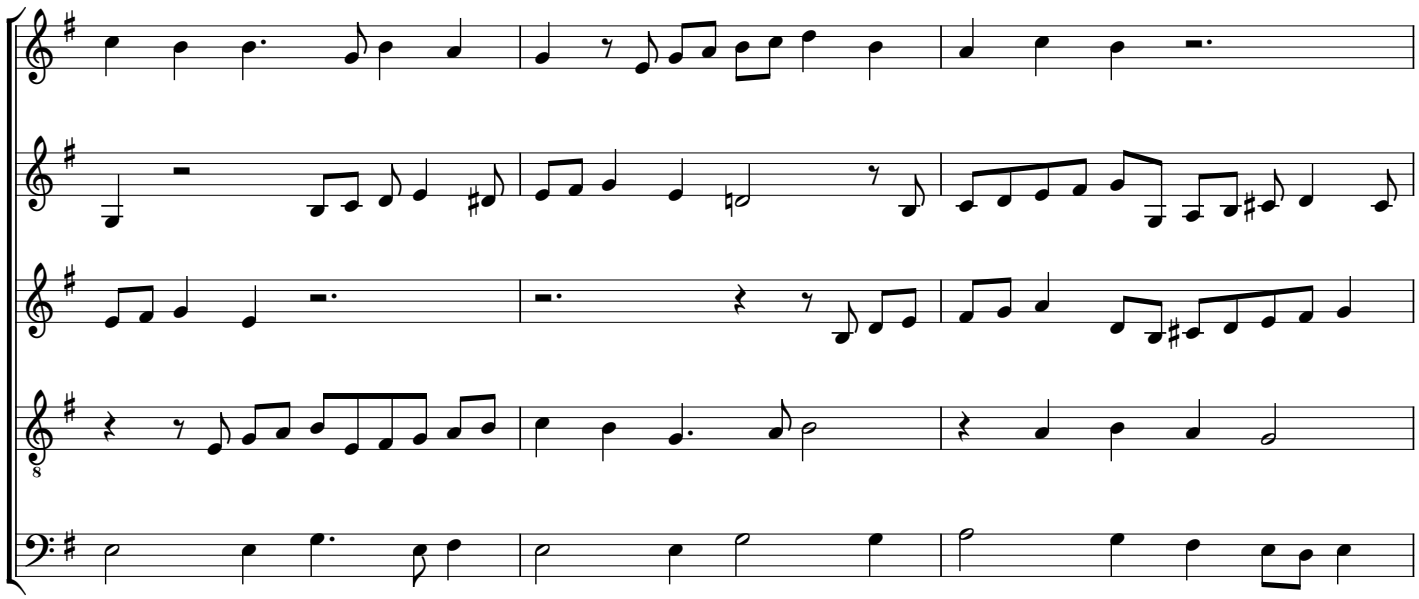

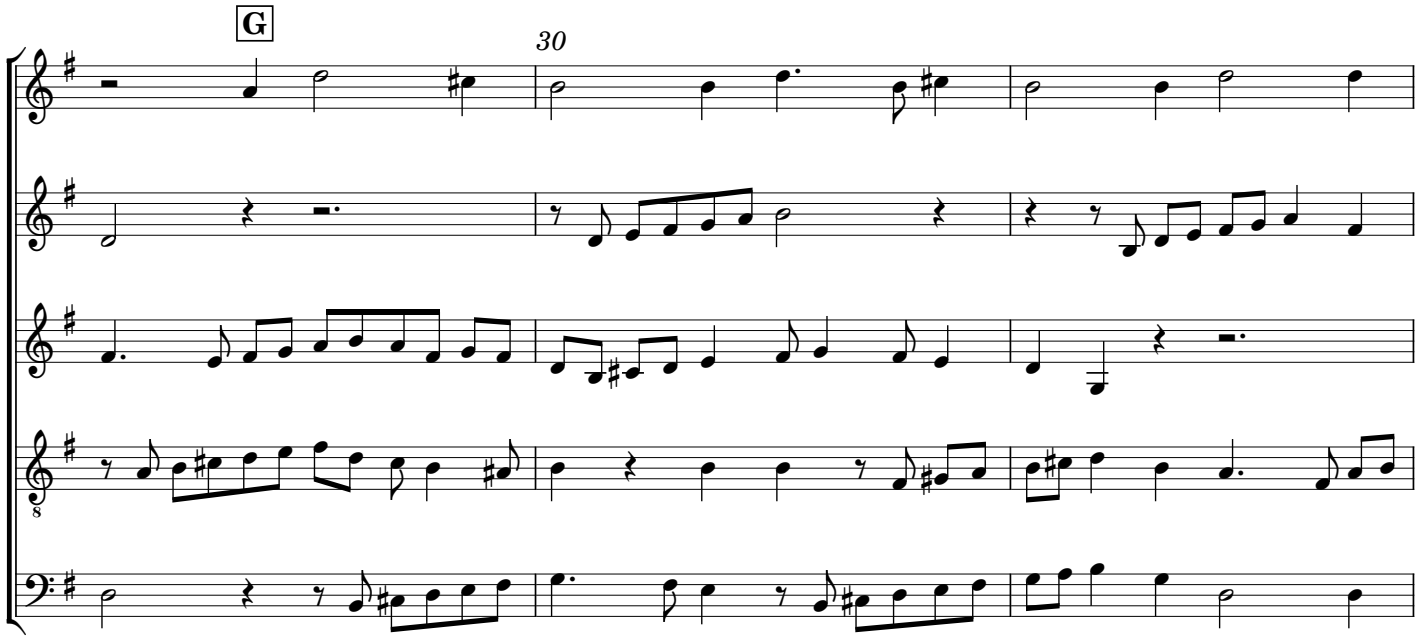
G
30

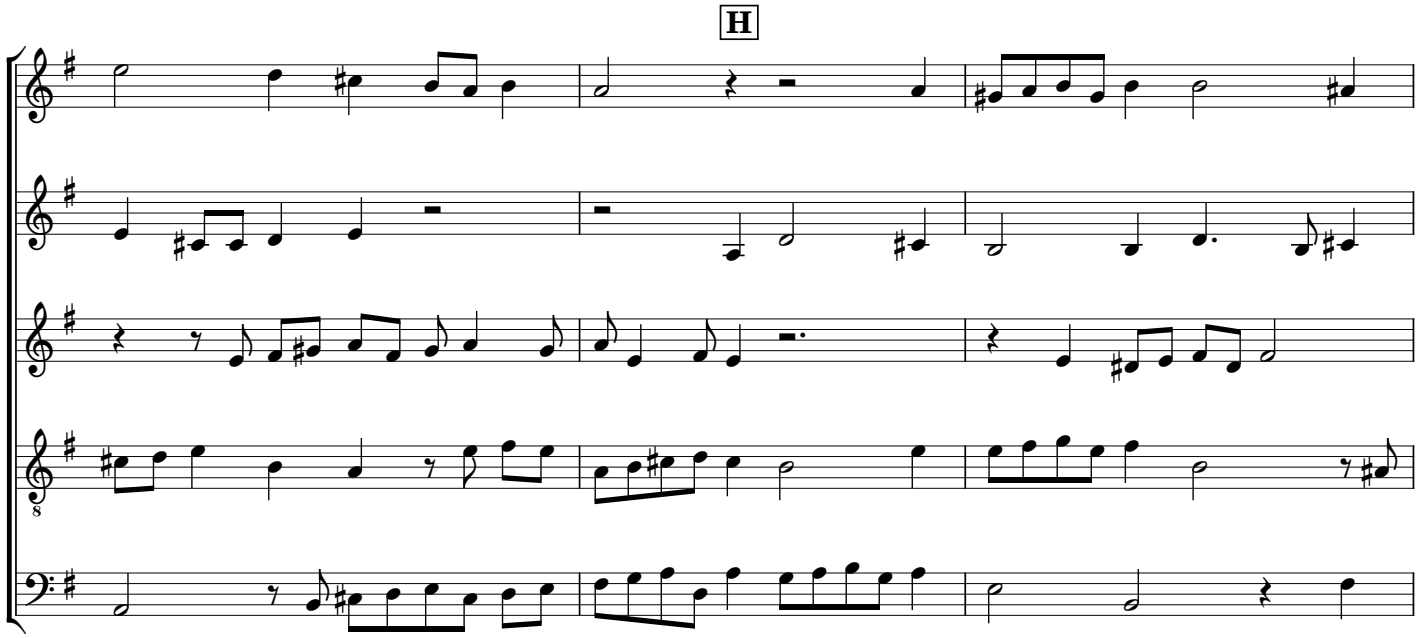
H

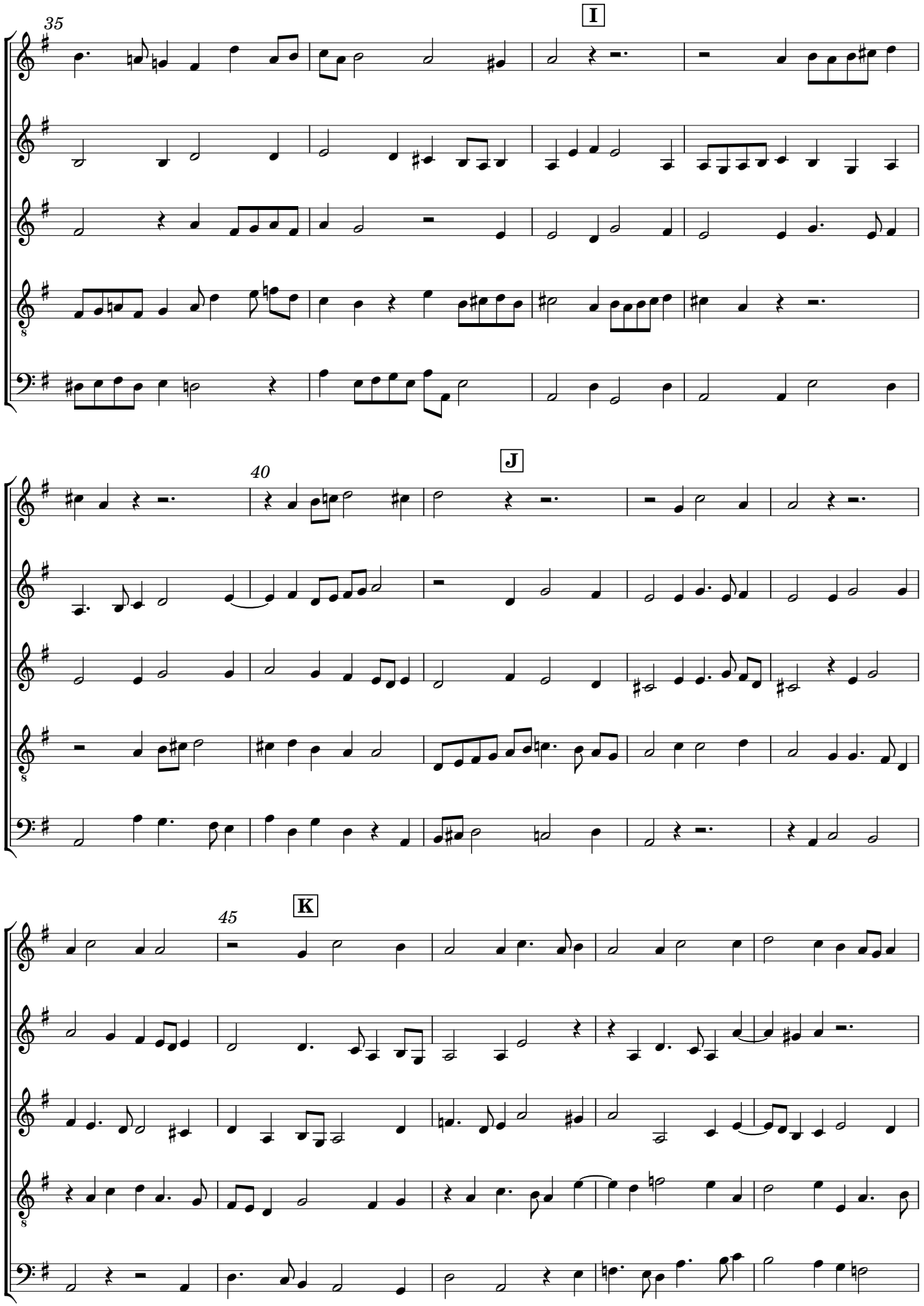
35
I
40
J
45
K

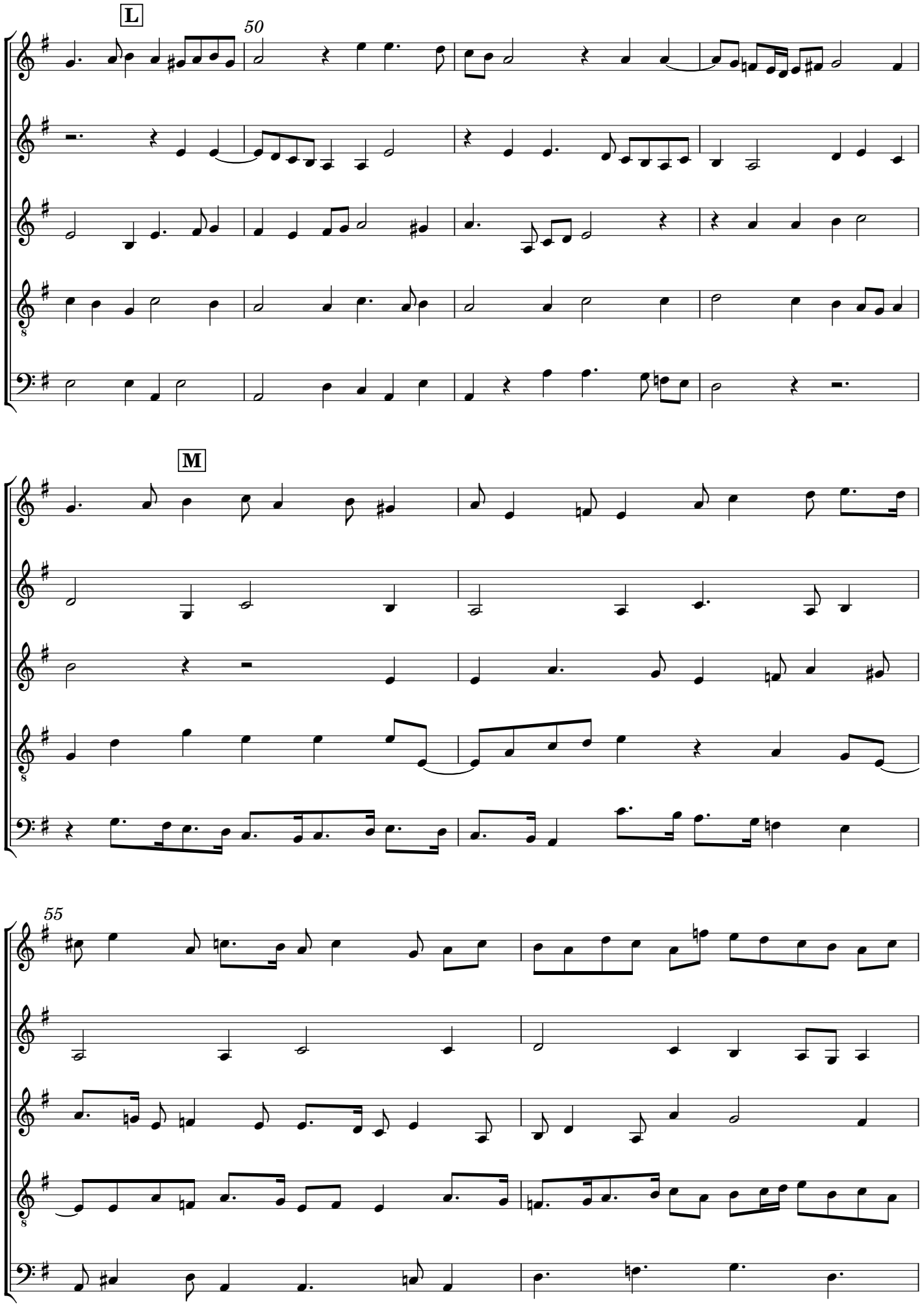
L
50
M
55

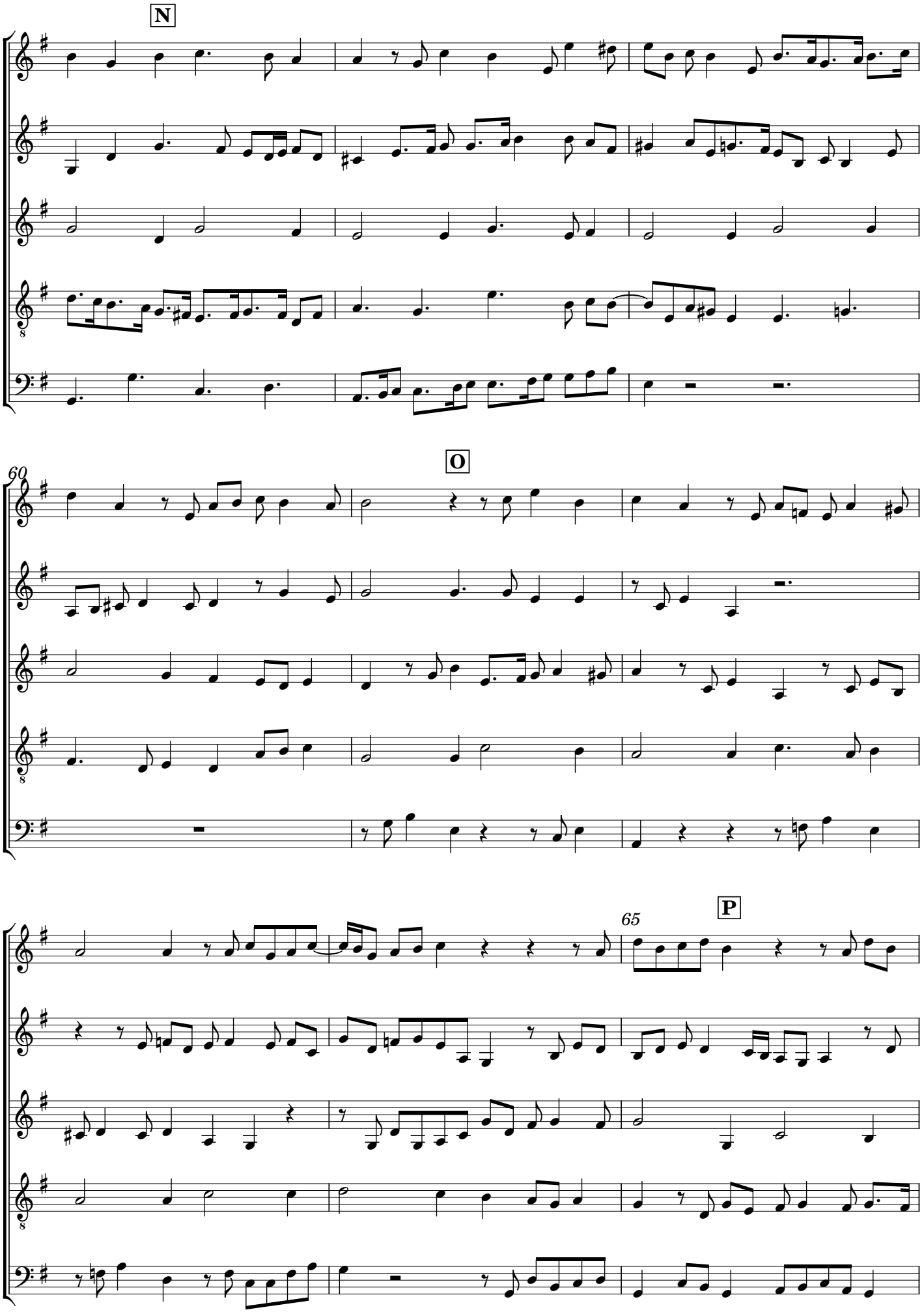
N
O
P
60
65

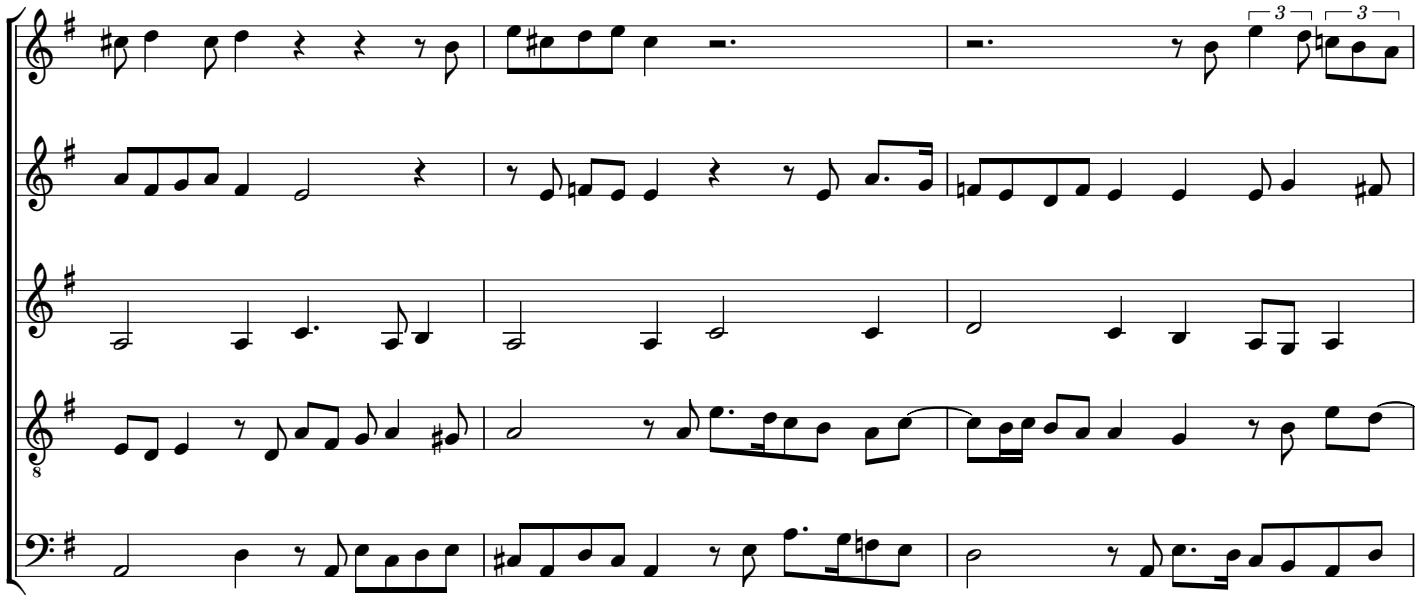

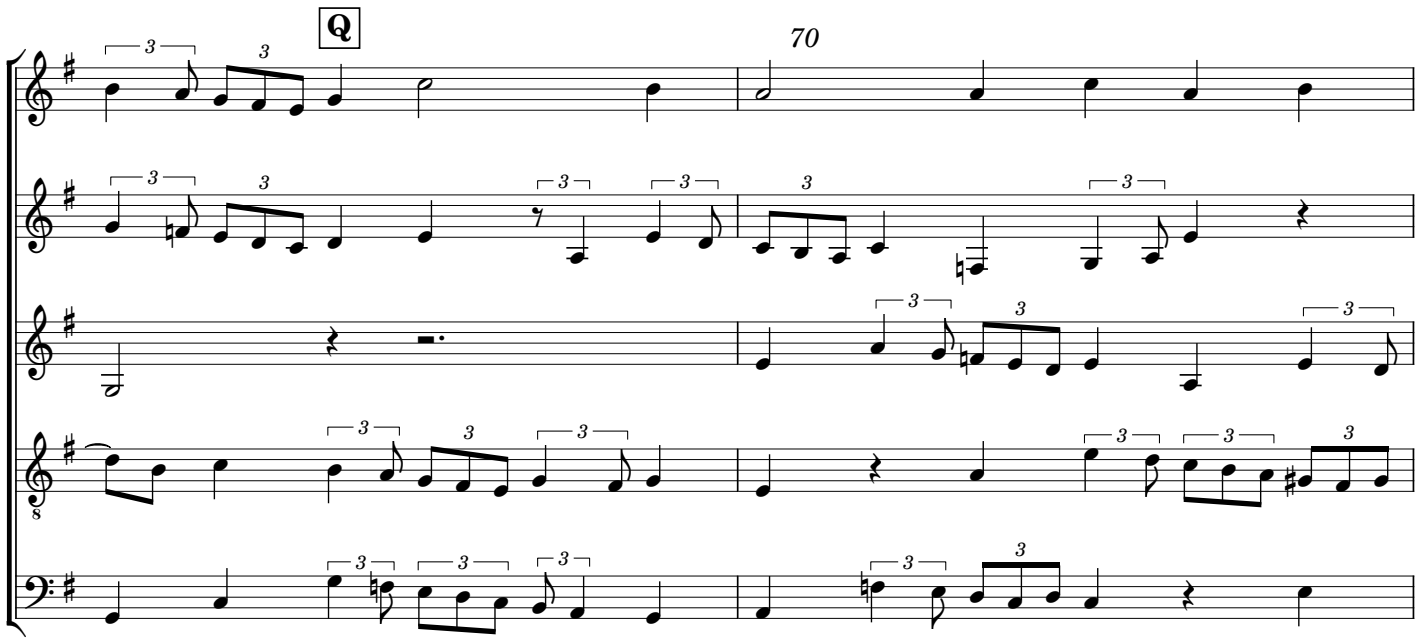
Q
70

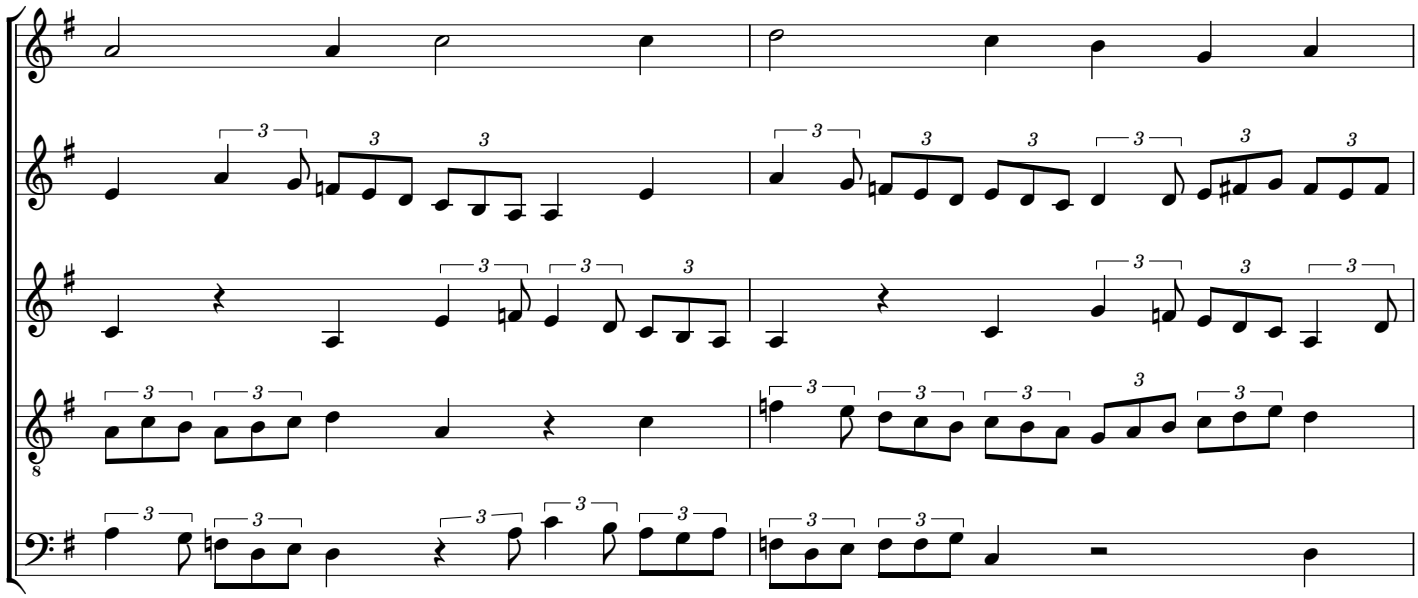

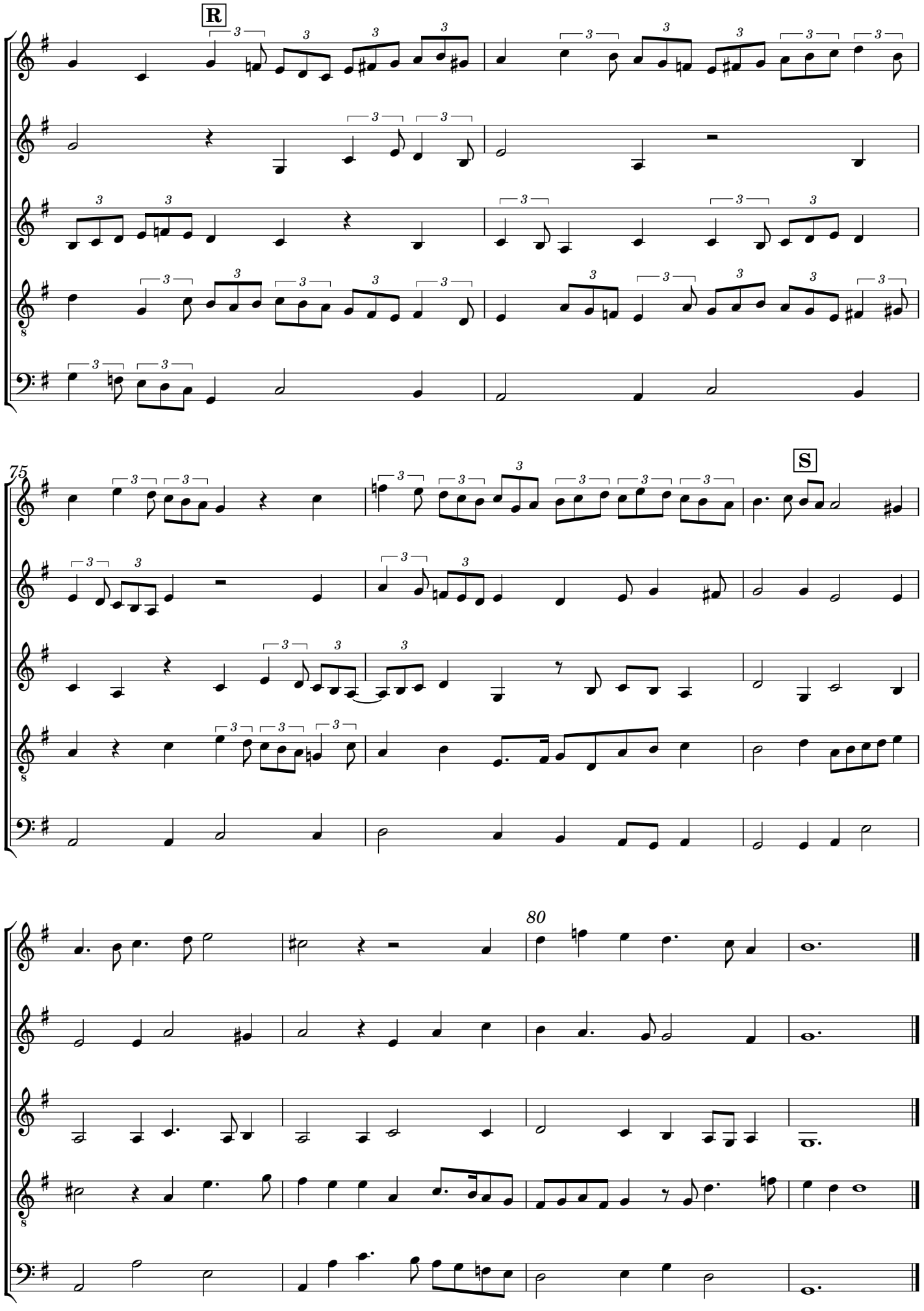
R
75
S
80