28. Des Rothschencken Tantz

William Brade

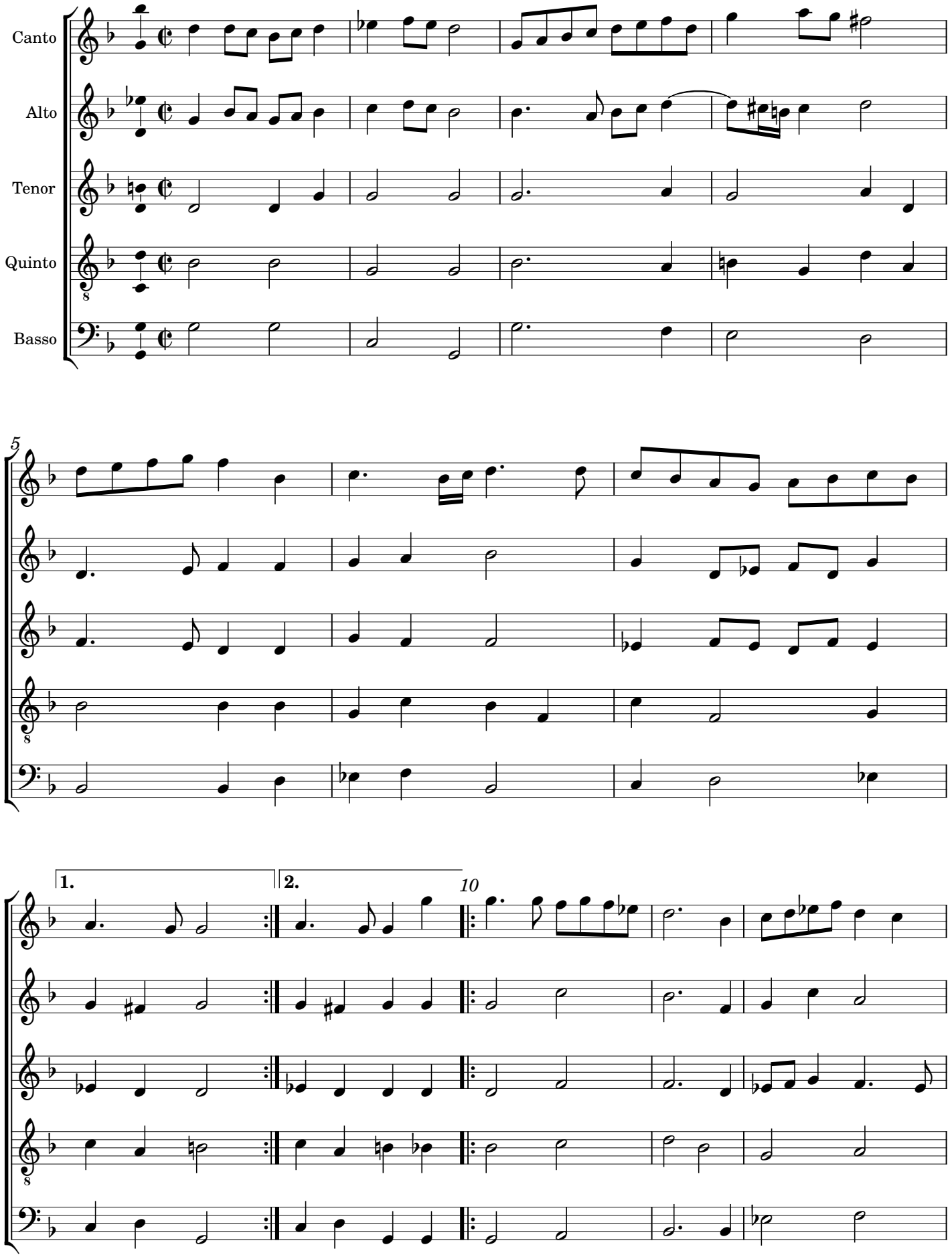

28. Des Rothschencken Tantz

