LII. Courrant de la Royne à 5
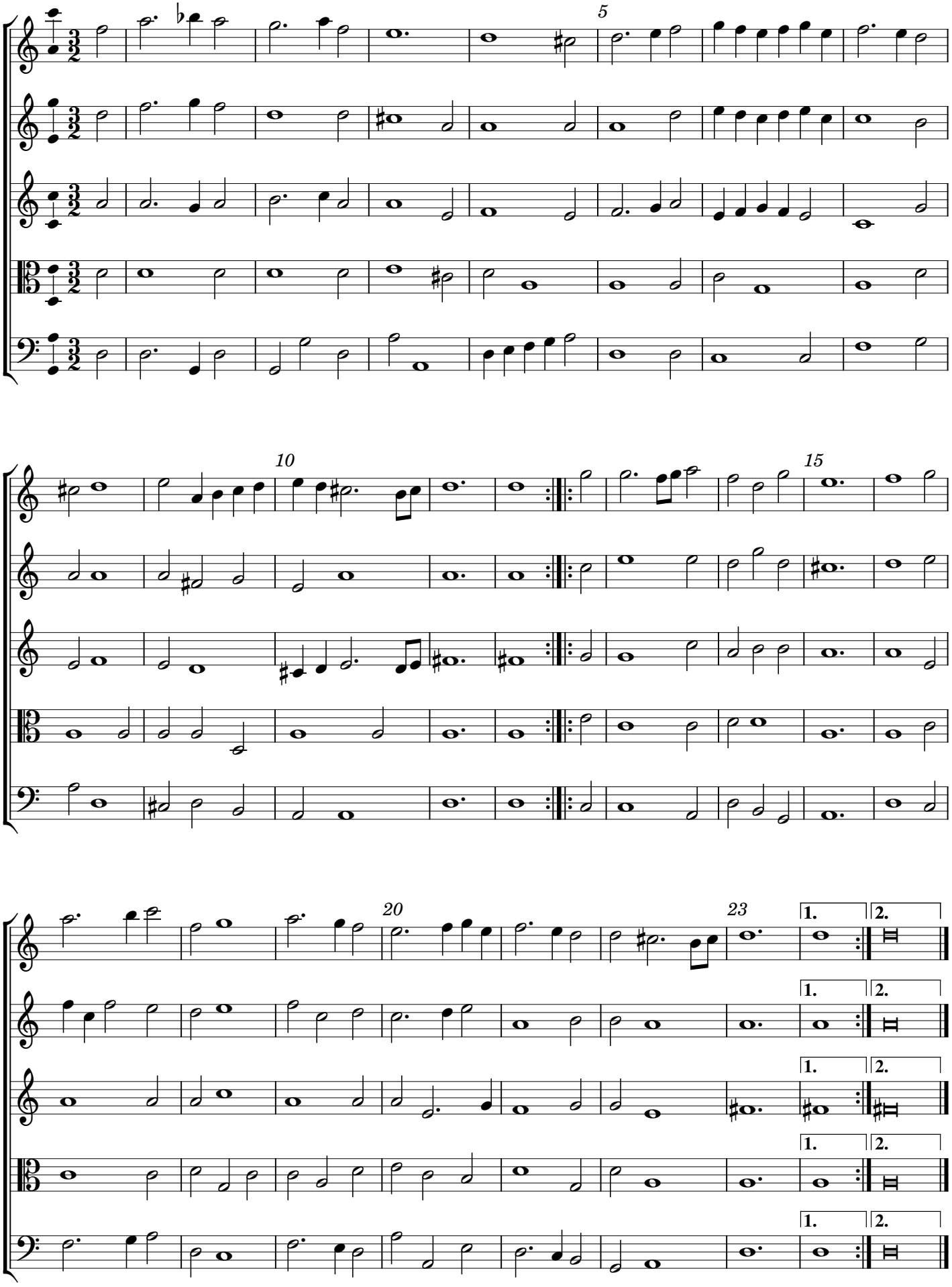
Michael Praetorius